Standard tuning
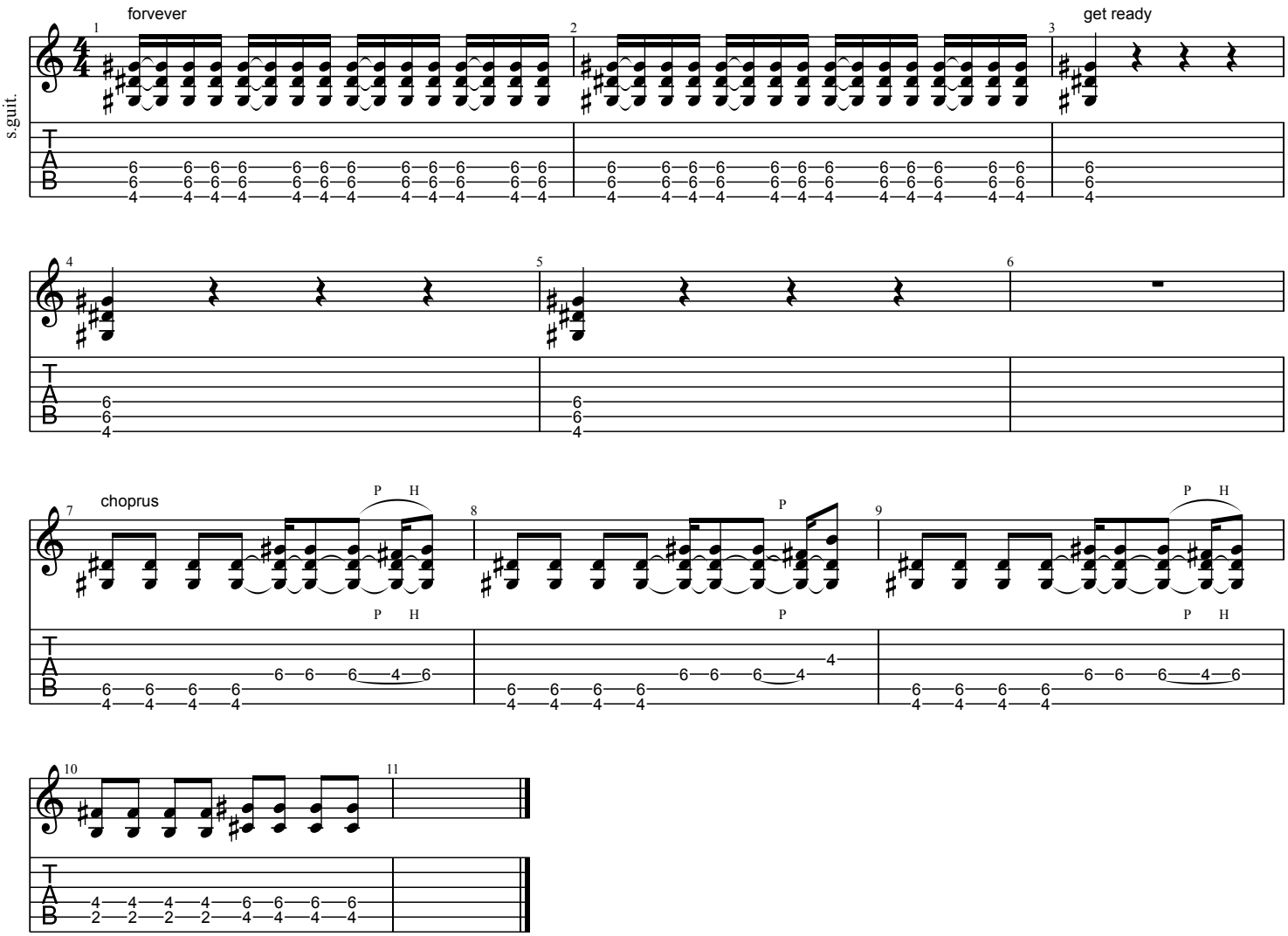
♩ = 120