Standard tuning

♩ = 70
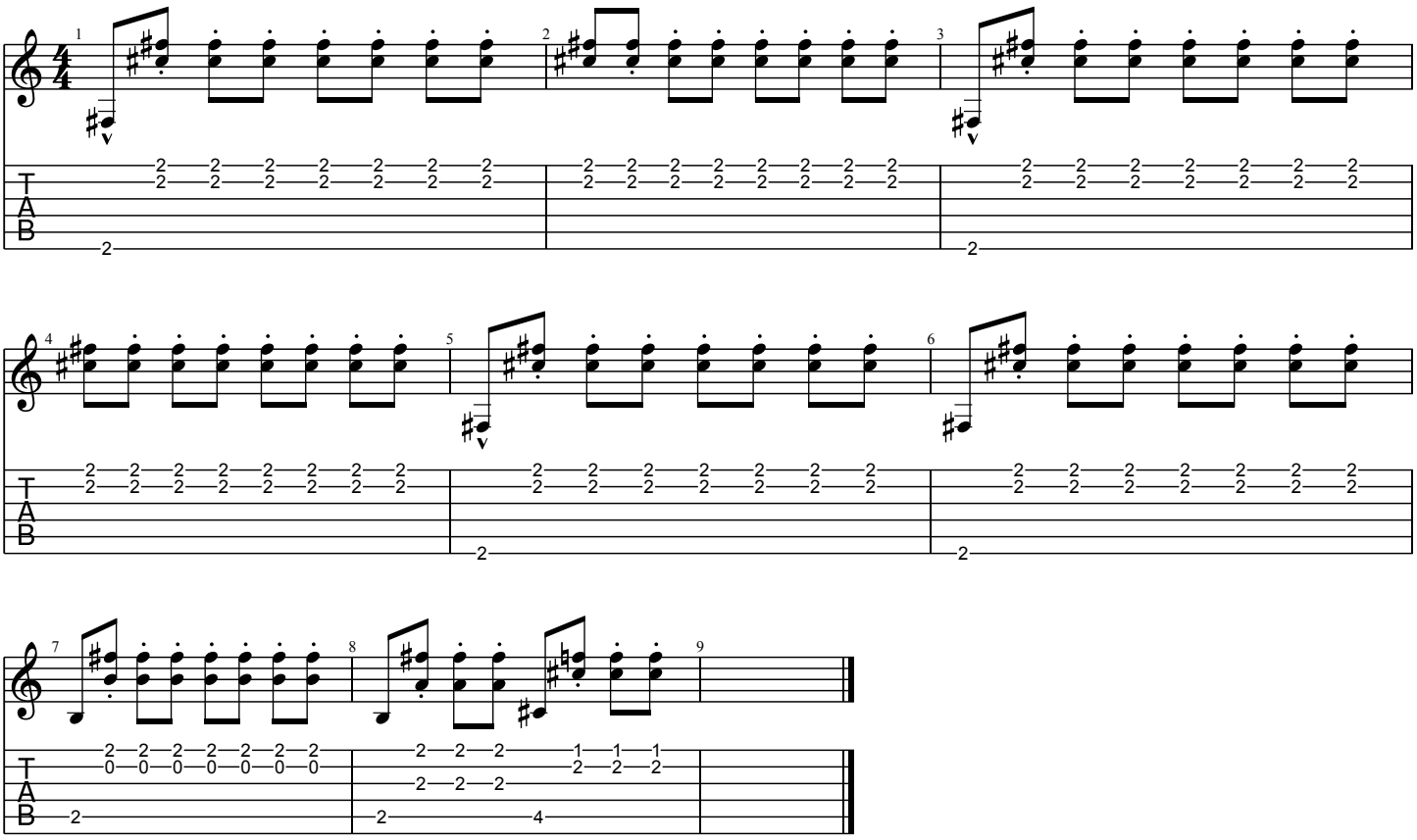
s.guit.