Little Wing

Stevie Ray Vaughan

The Sky is Crying

Words & Music by Jimi Hendrix

Tune down 1/2 step
① = D♯ ④ = C♯
② = A♯ ⑤ = G♯
③ = F♯ ⑥ = D♯

♩ = 60

Part A

tune down 1/2 step and use swing-16ths feel

Capo fret 1

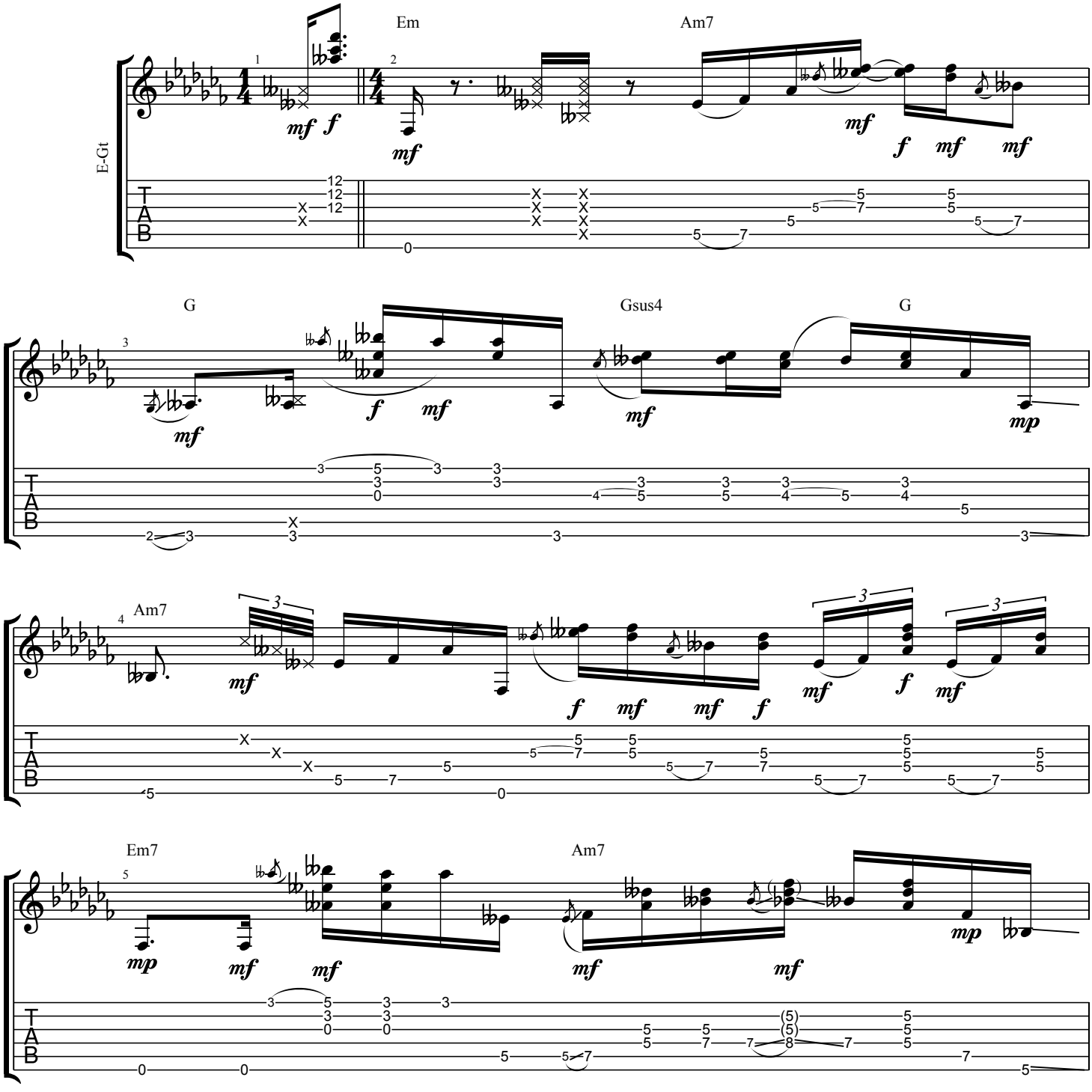

Copyright © 1968 by Bella Godiva Music, Inc.
All Rights Reserved - International Copyright Secured

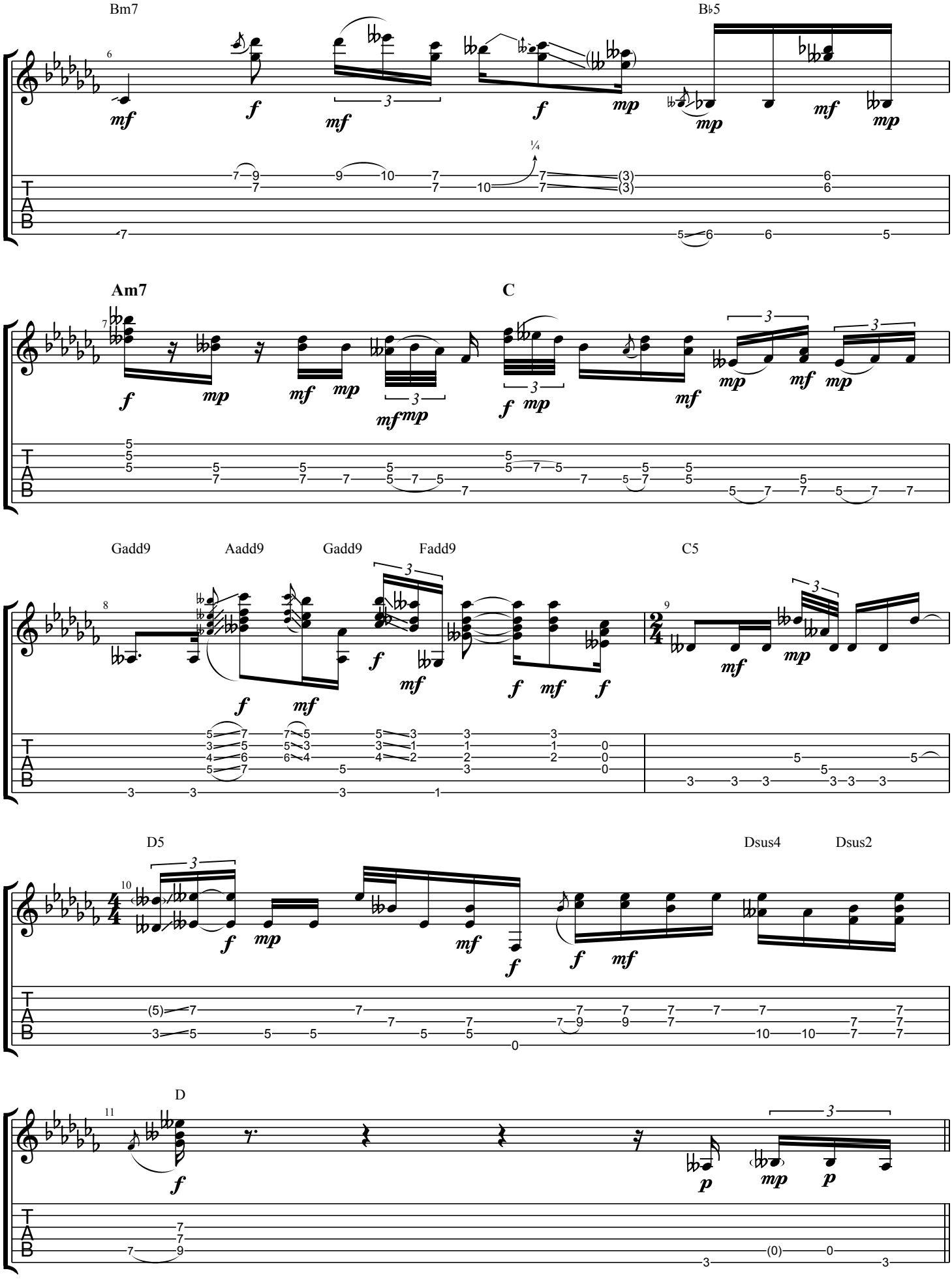
Bm7
B♭5
Am7
C
Gadd9
Aadd9
Gadd9
Fadd9
C5
D5
Dsus4
Dsus2
D

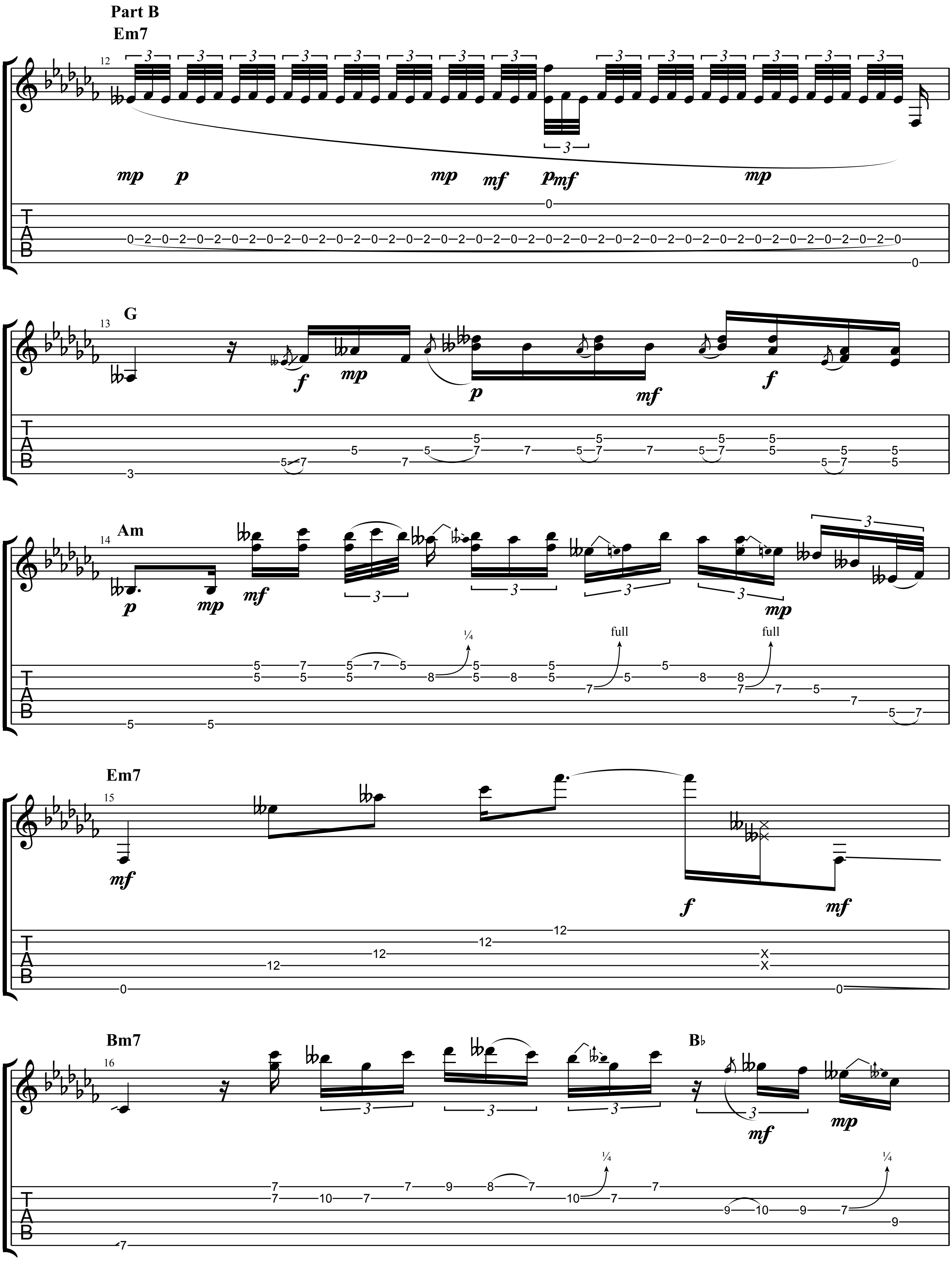
Part B
Em7
12
mp p mp mf p mf mp
G
13
f mp p mf f
Am
14
p mp mf mp
¼
full
full
Em7
15
mf f mf
Bm7
16
B♭
mf mp
¼
¼

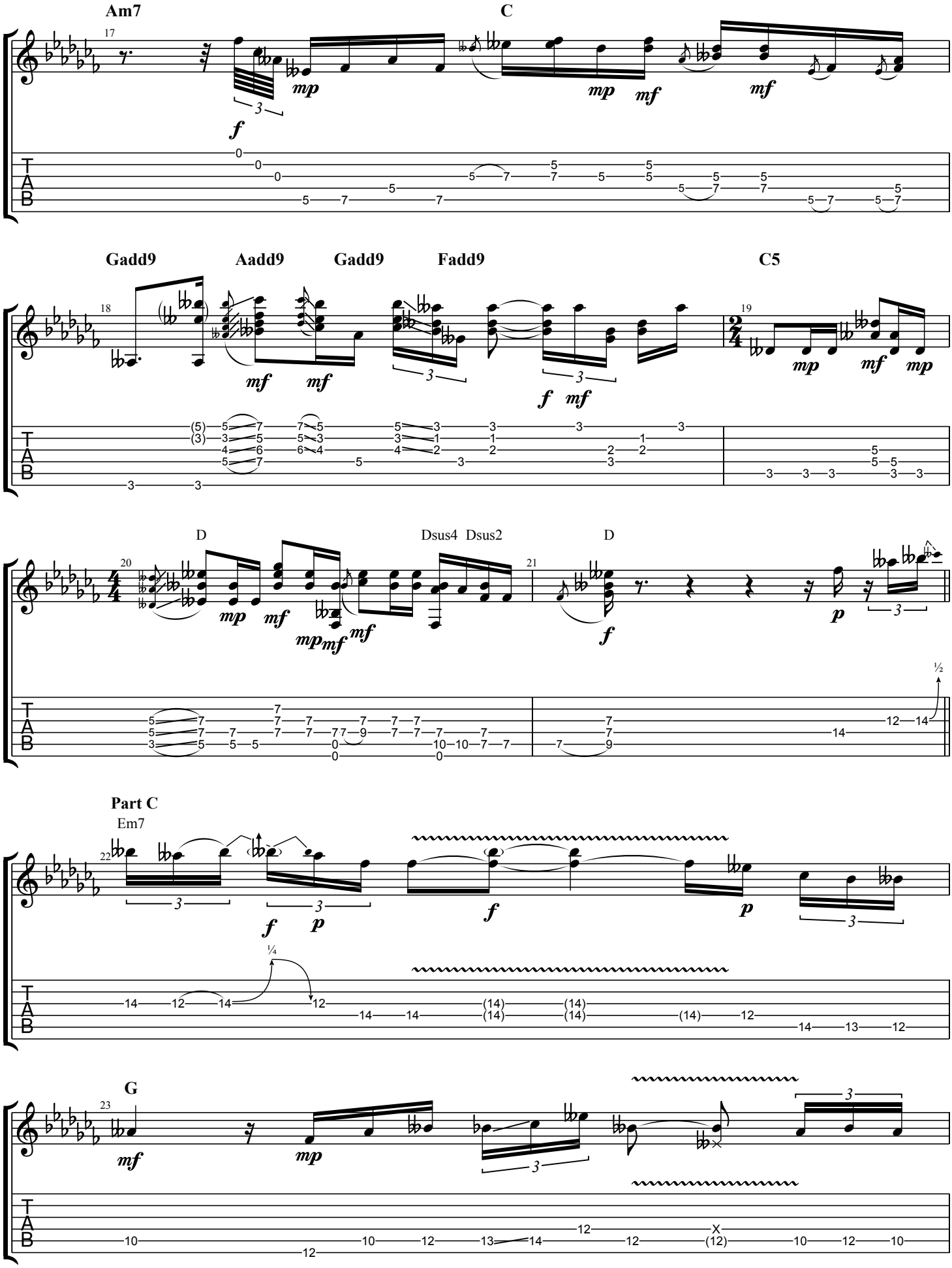
Am7
C
Gadd9
Aadd9
Gadd9
Fadd9
C5
D
Dsus4 Dsus2
D
Part C
Em7
G

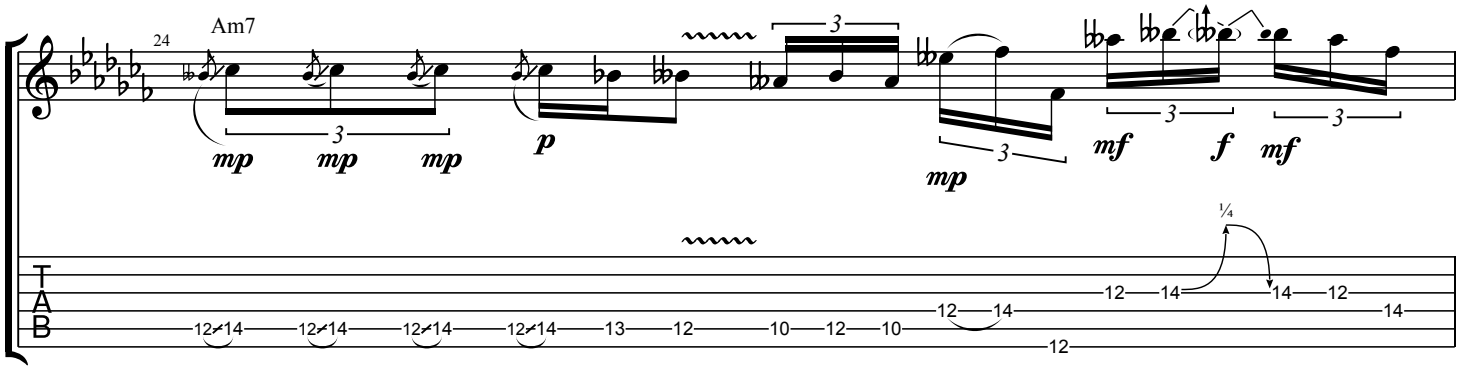
Am7
24
mp mp mp
p
mp
mf f mf
¼
T
A
B

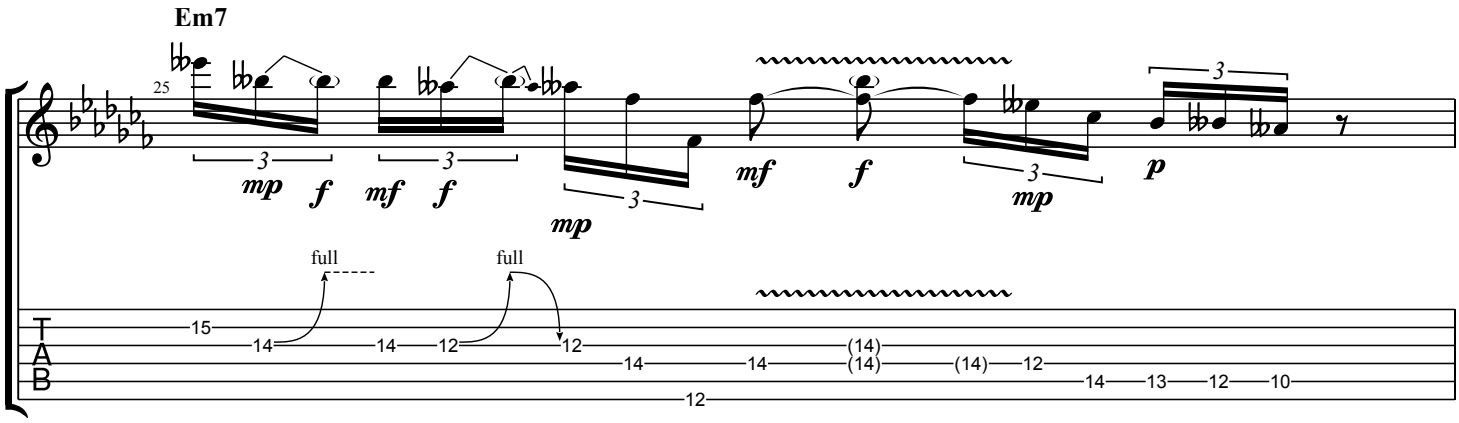
Em7
25
mp f mf f
mp
mf f
mp
p
full full
T
A
B

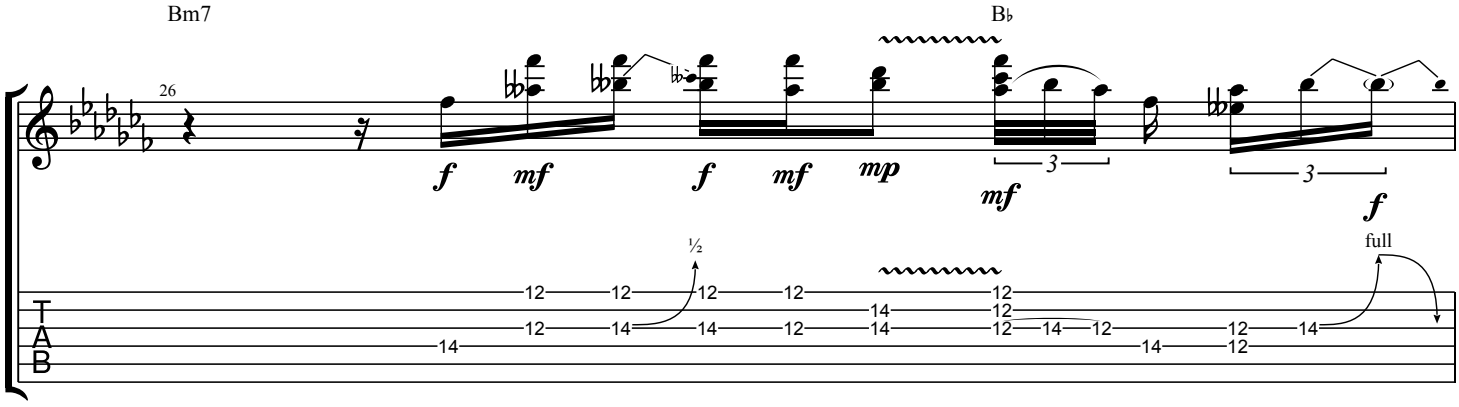
Bm7
B♭
26
f mf f mf mp
mf
f
½
full
T
A
B

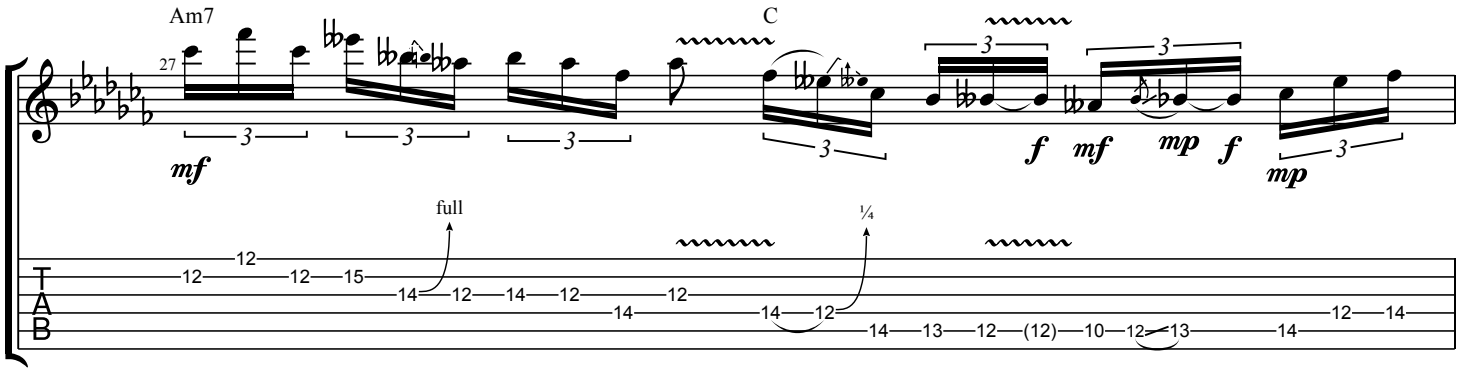
Am7
C
27
mf
f mf mp f
mp
full
¼
T
A
B

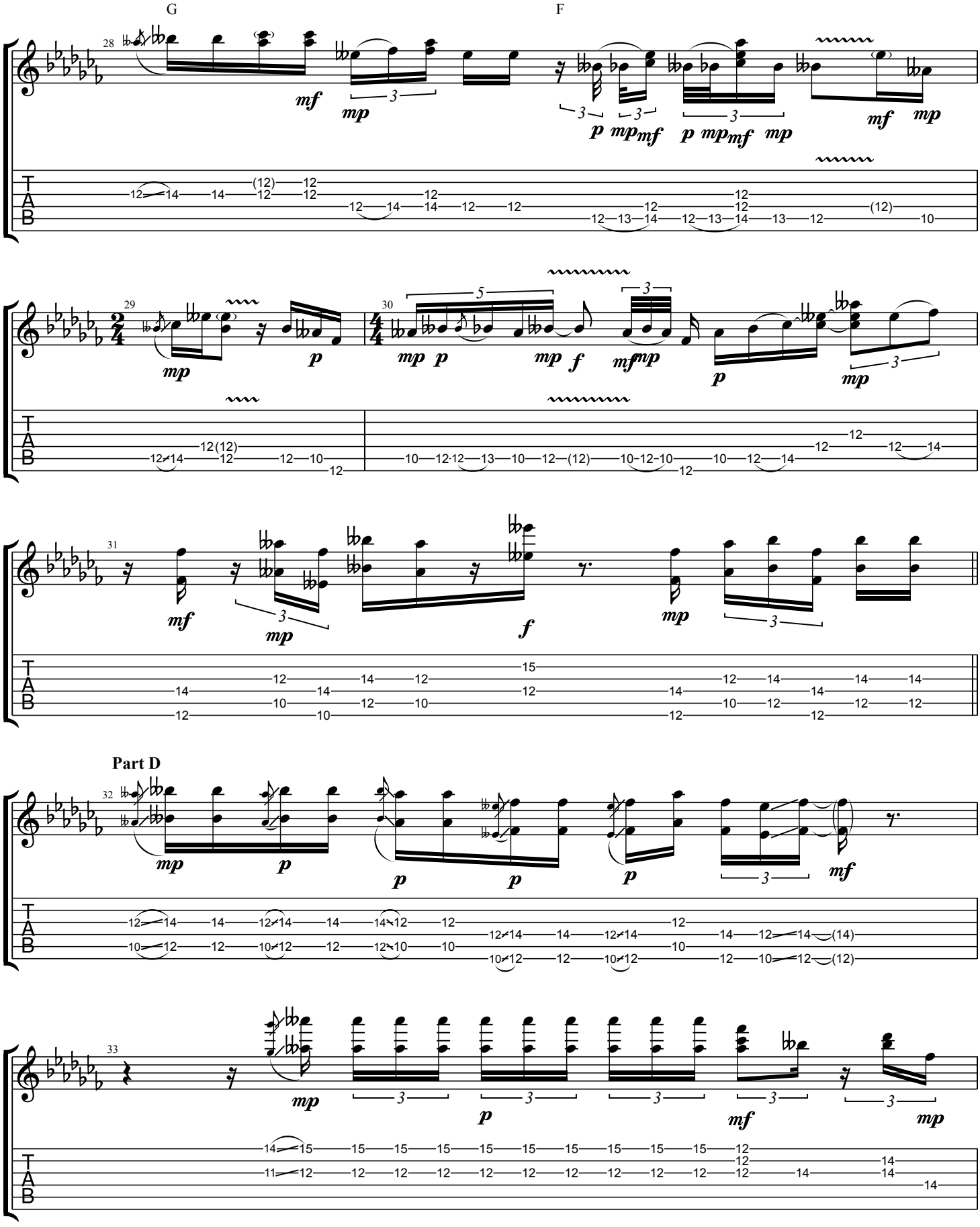
G
F
Part D

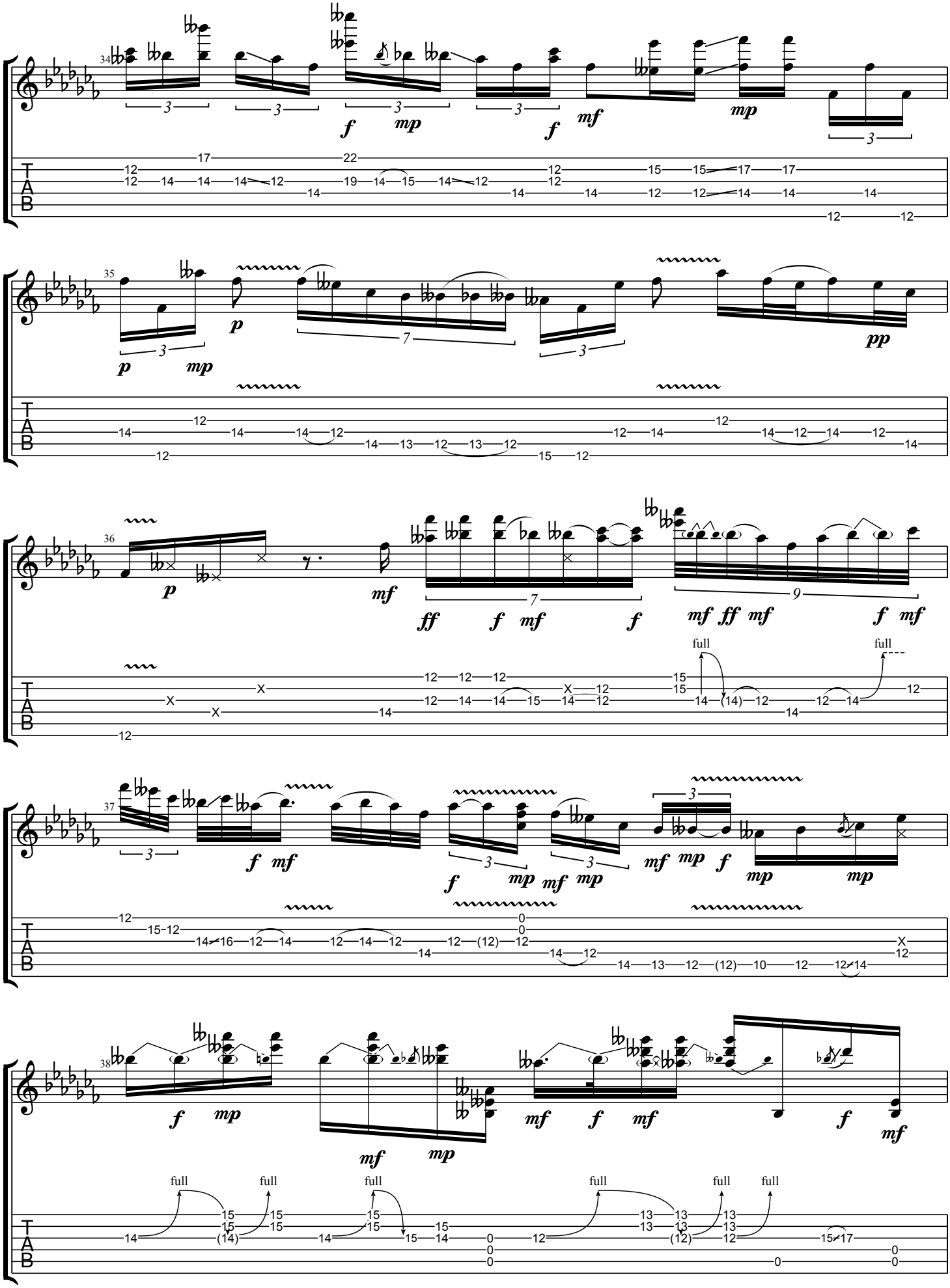
34
35
36
37
38
full

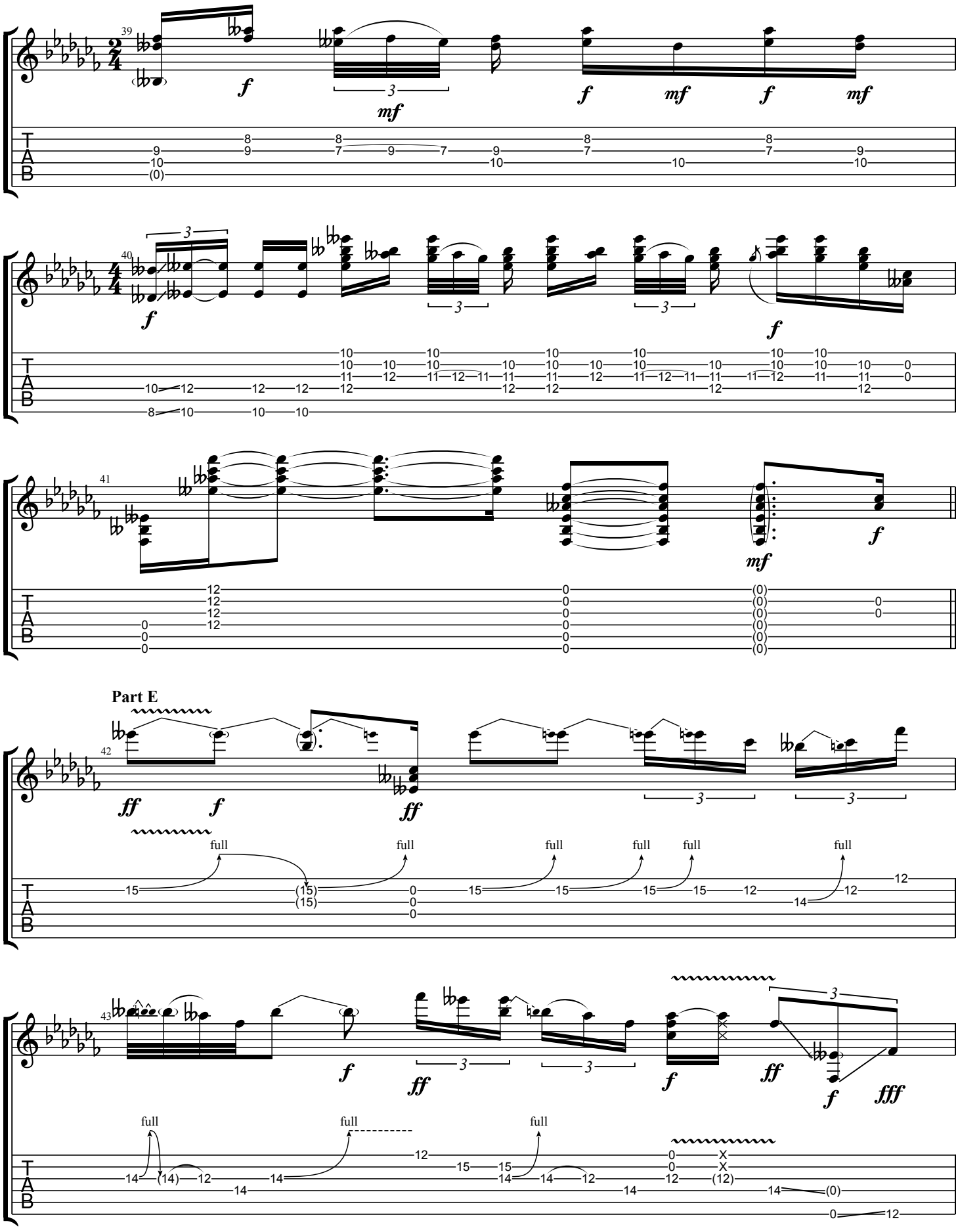
39
40
41
42
43
Part E
full
T
A
B

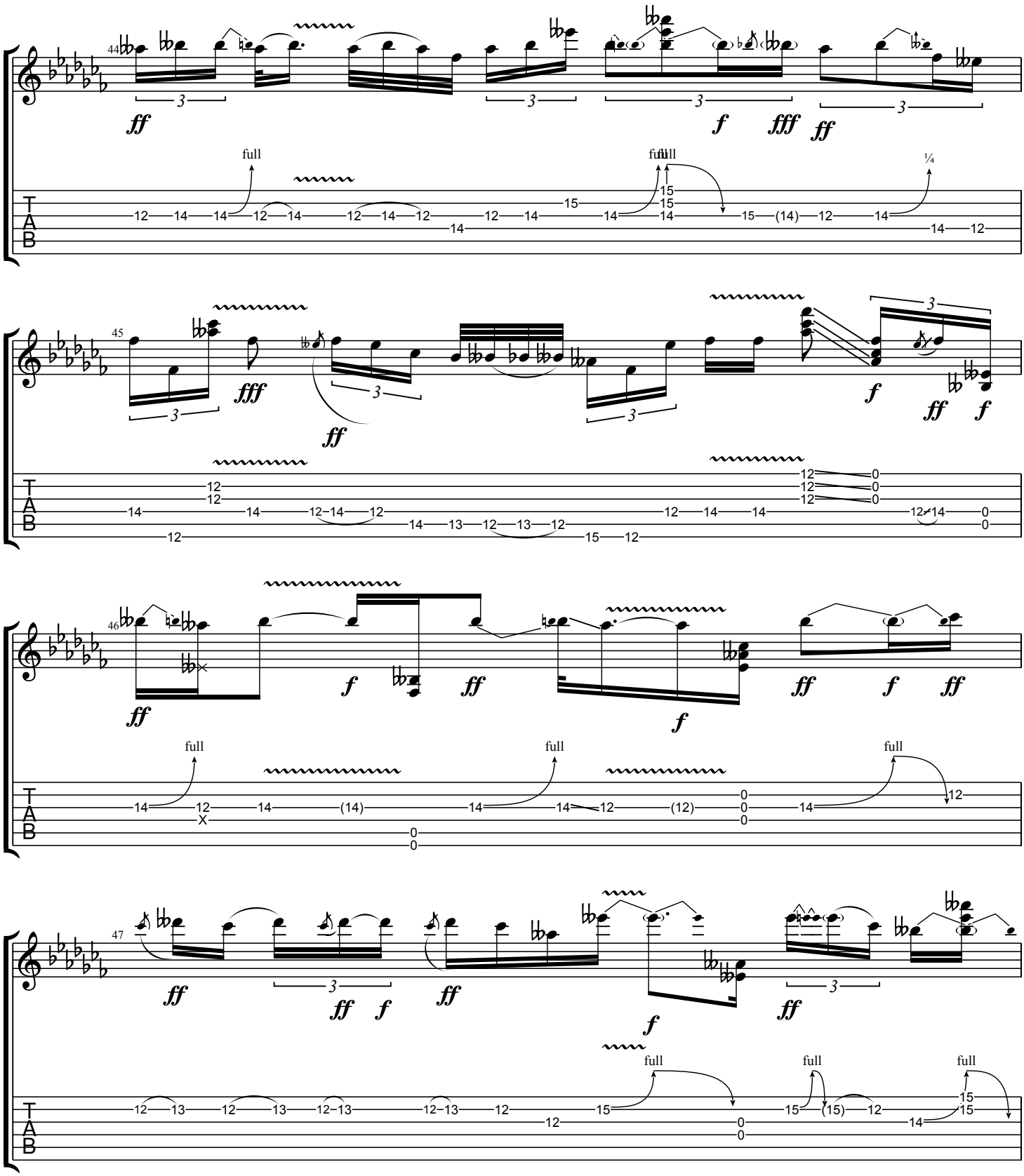
44
45
46
47
full
¼
T
A
B

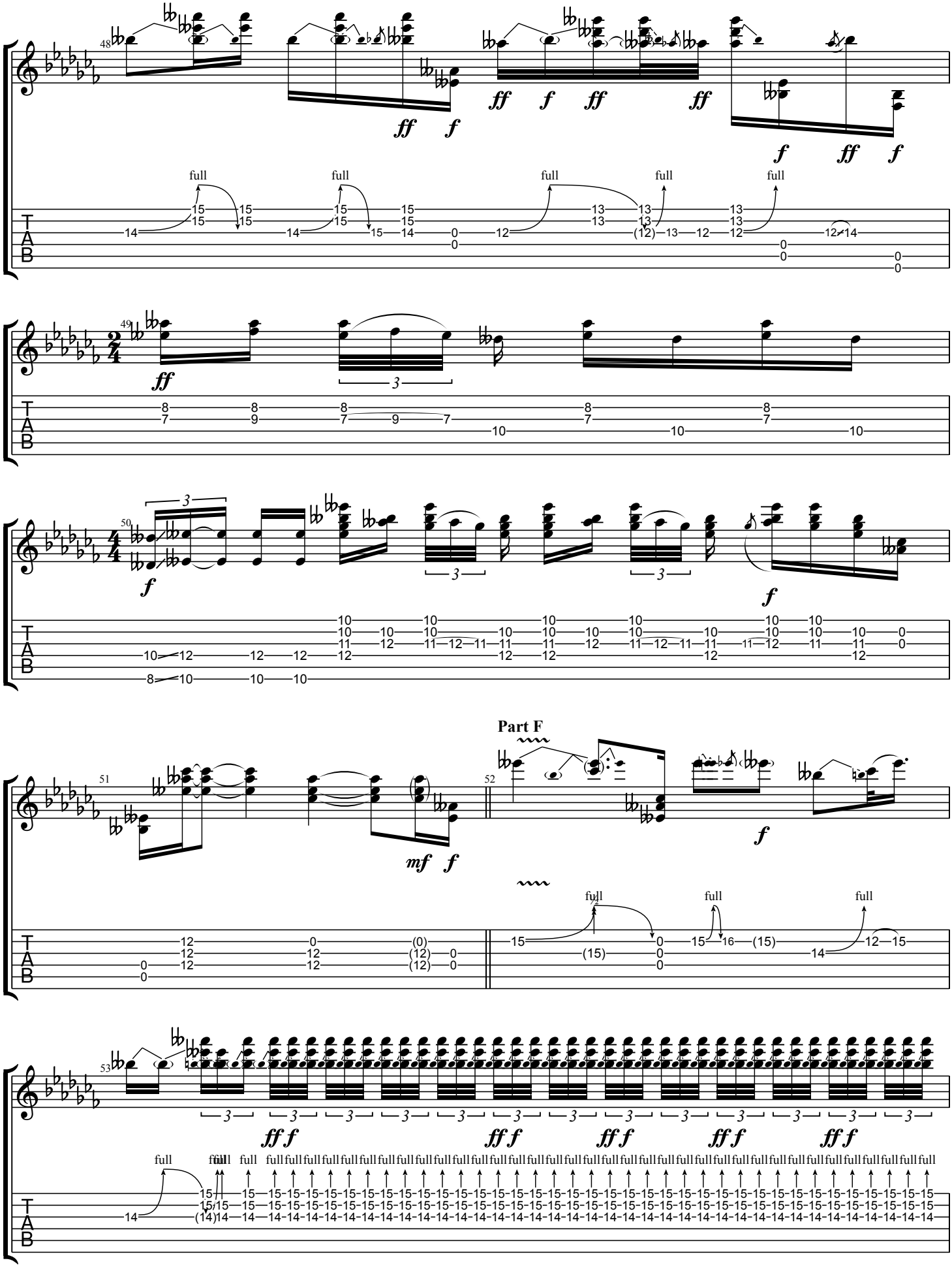
Part F

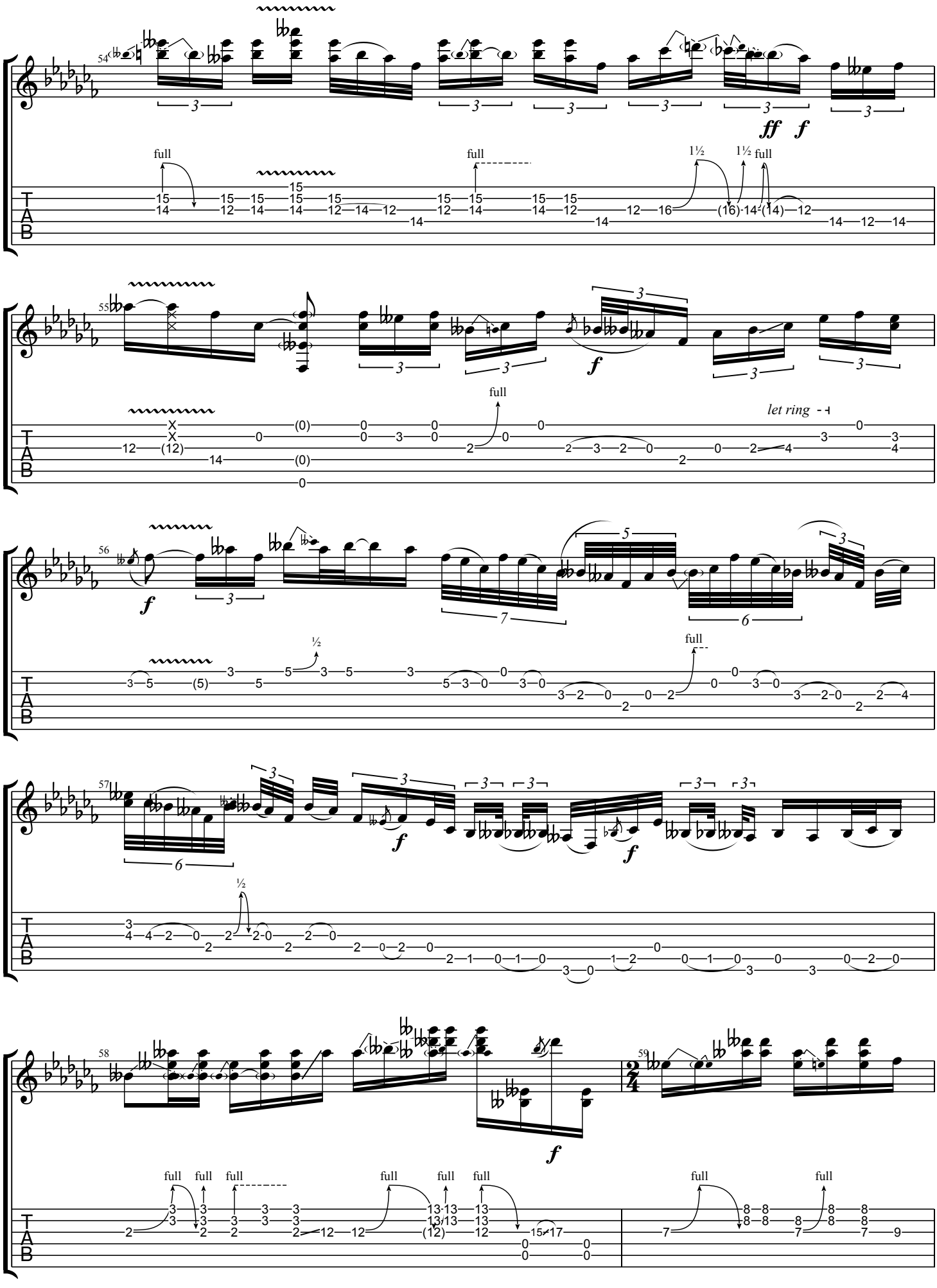
54
ff f
full
1½
55
f
let ring
56
½
57
58
59

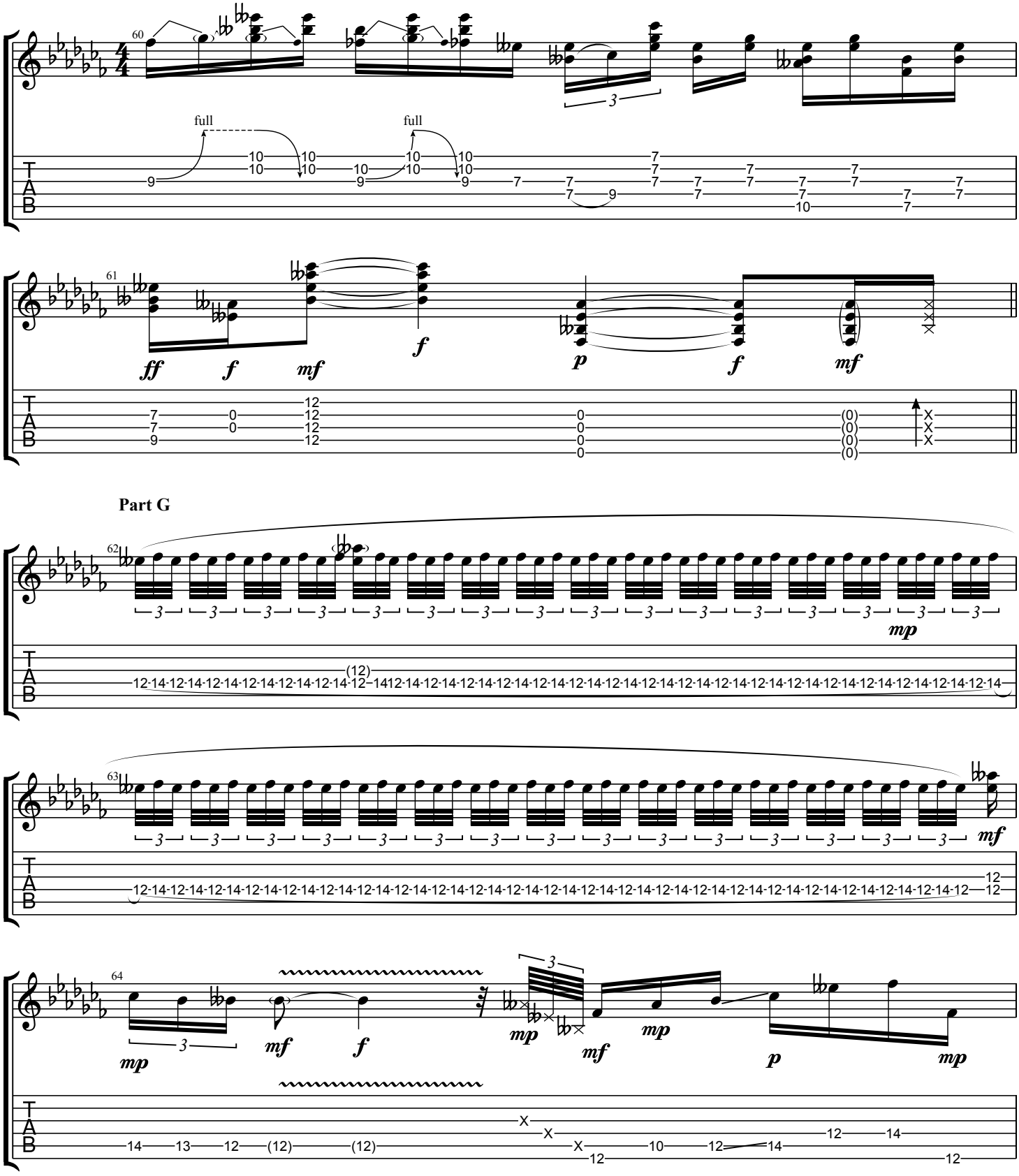
60
full
full
61
ff
f
mf
f
p
f
mf
Part G
62
mp
63
mf
64
mp
mf
f
mp
mf
mp
p
mp

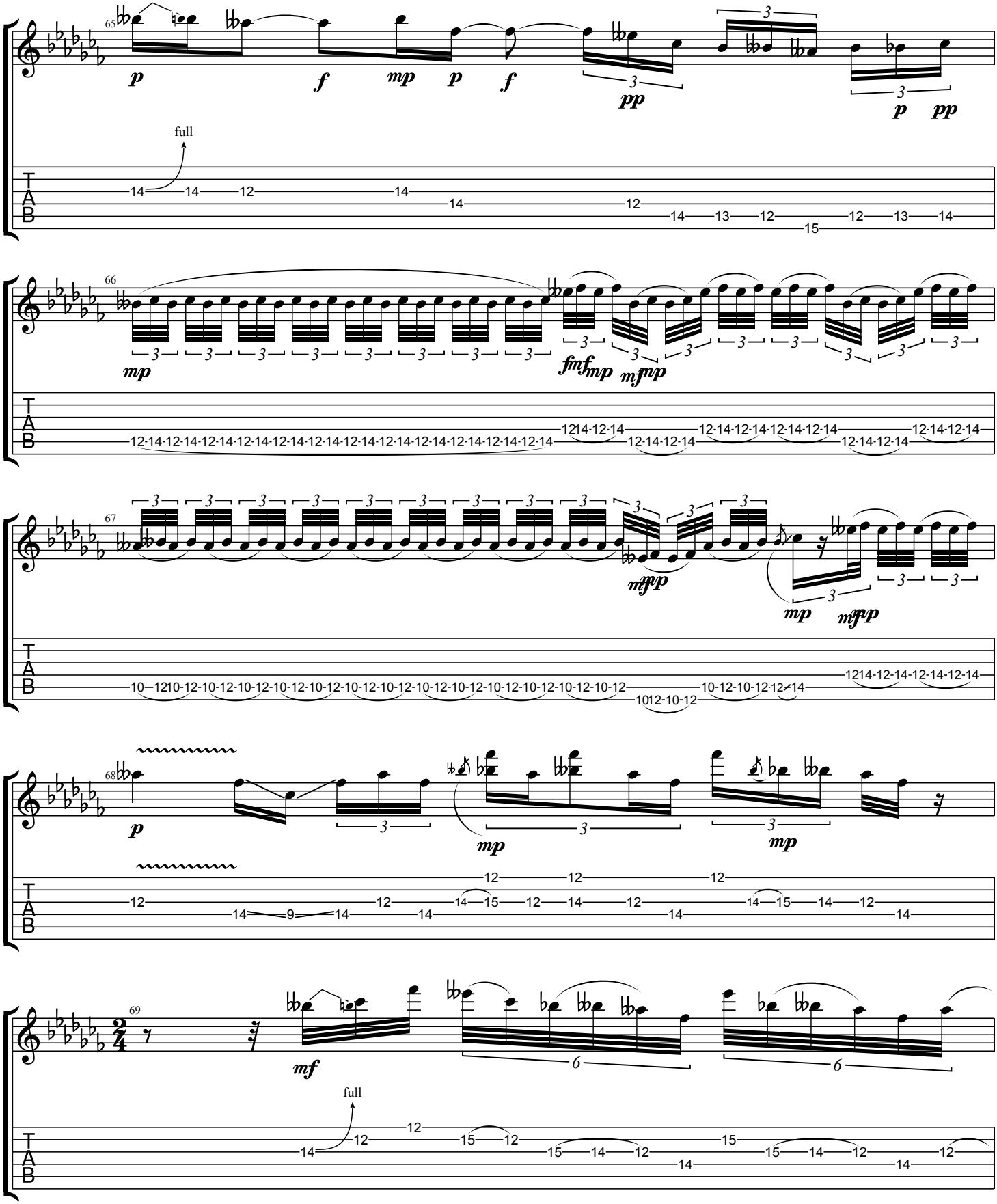
65
p
f
mp
p
f
pp
p
pp
full
66
mp
fmf
mp
mf
mp
67
mf
pp
mp
mf
pp
68
p
mp
mp
69
mf
full

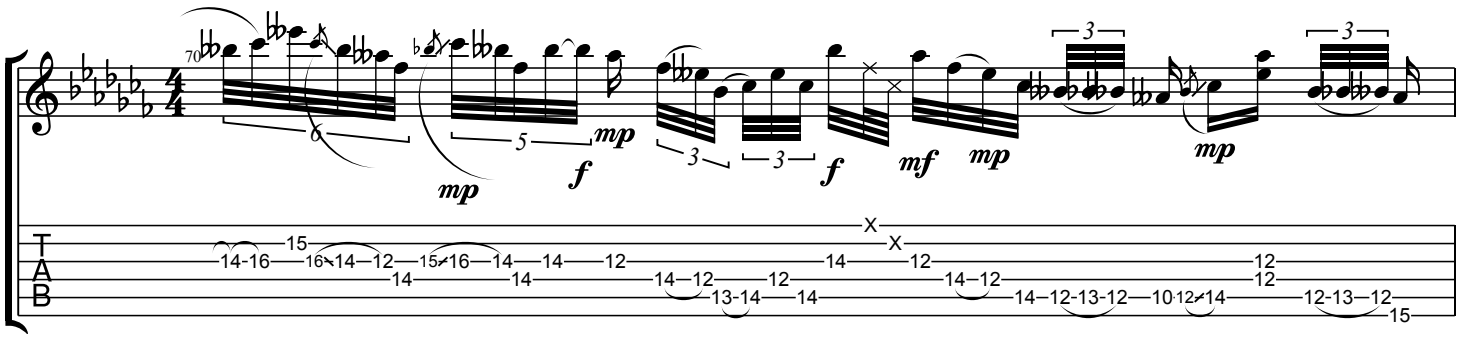

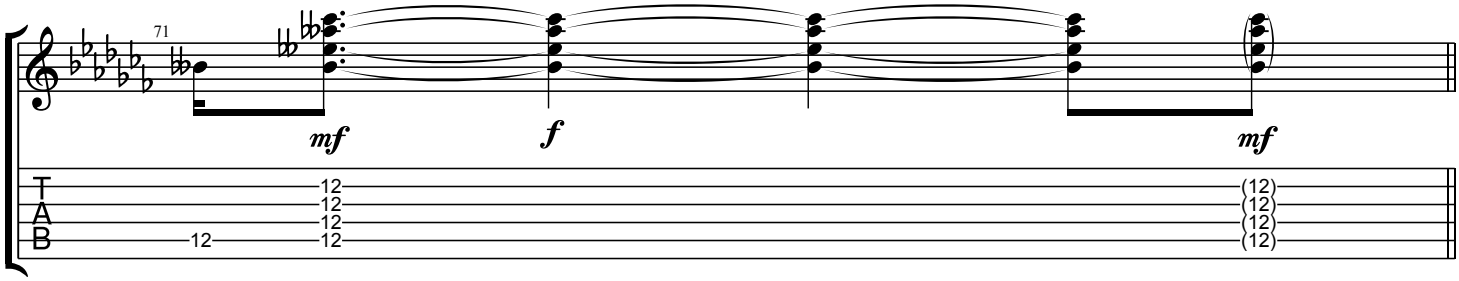

Part H

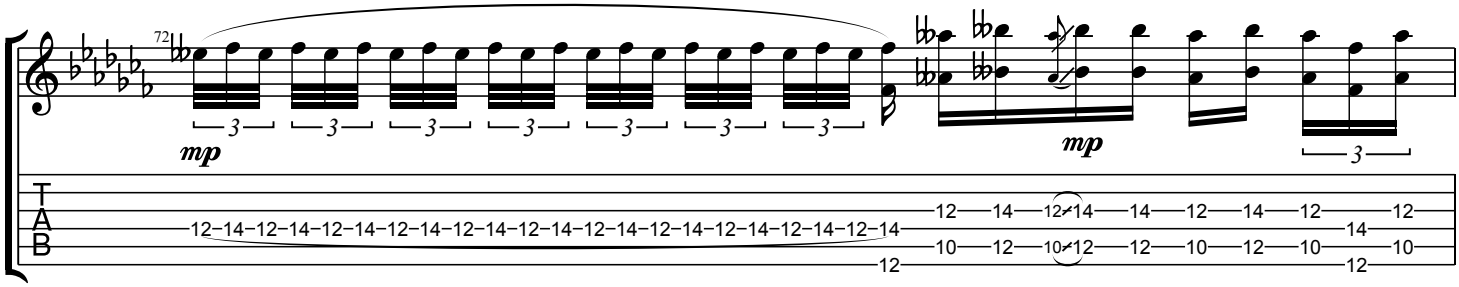

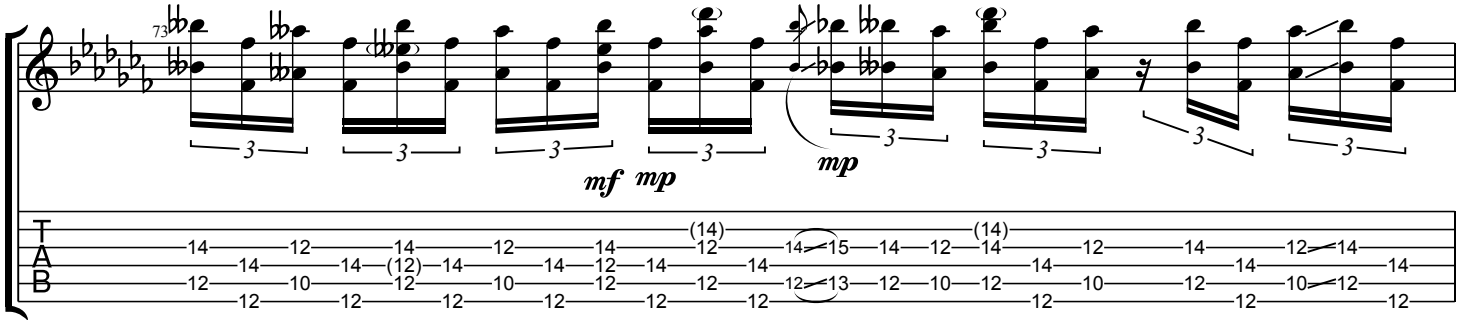

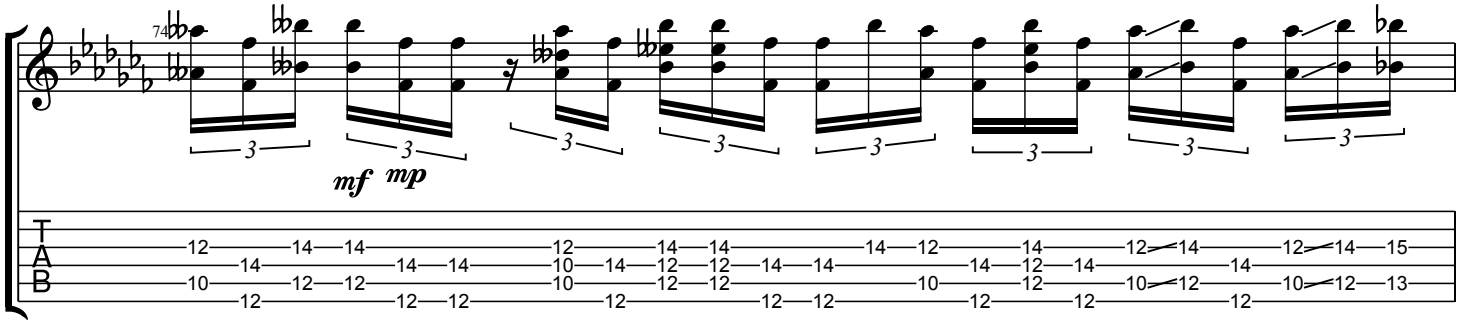

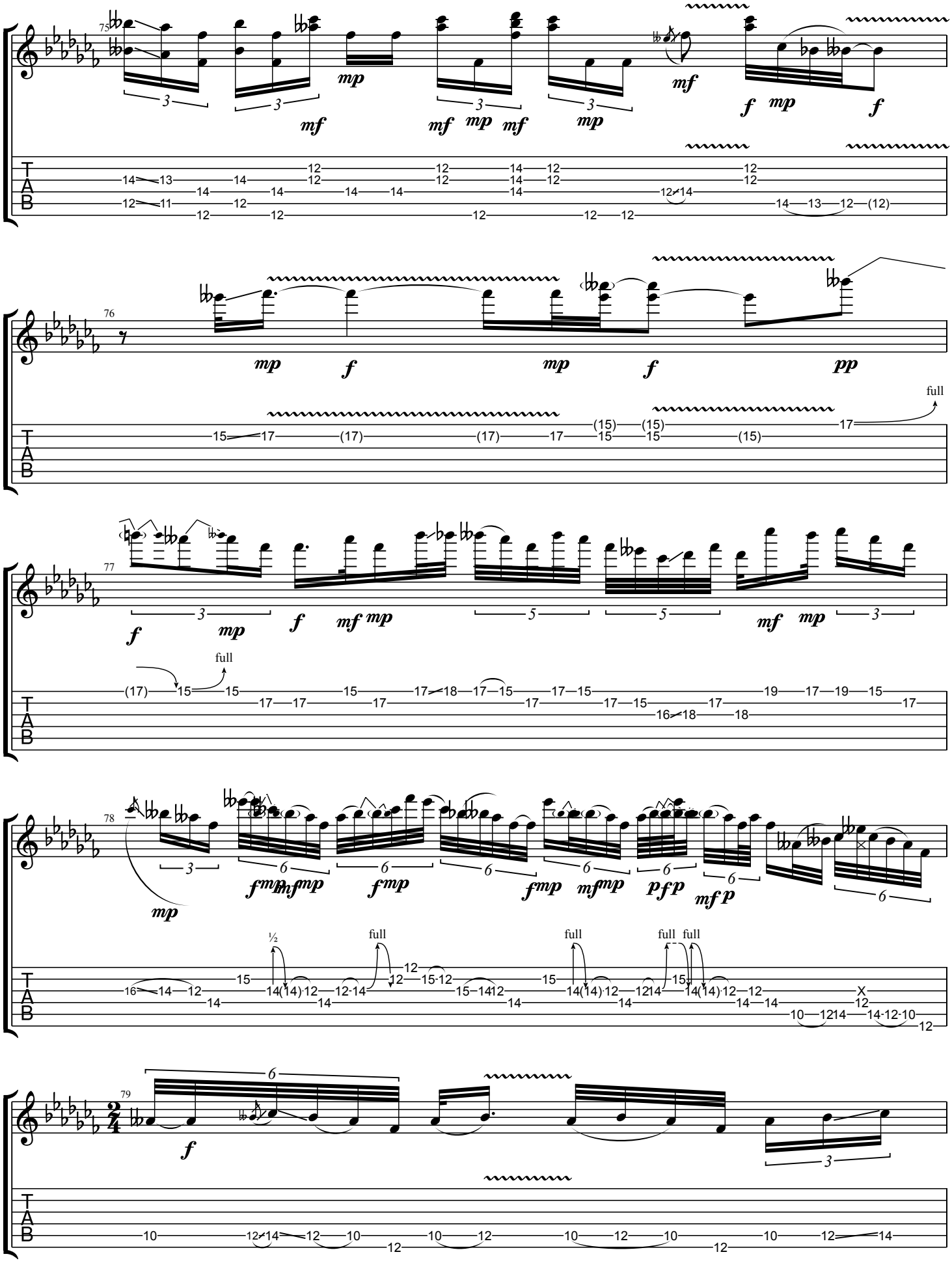
75
mp
mf
mf mp mf
mp
mf
f mp
f
76
mp
f
mp
f
pp
full
77
f
mp
f
mf mp
mf mp
full
78
mp
½
full
full
full full
79
f

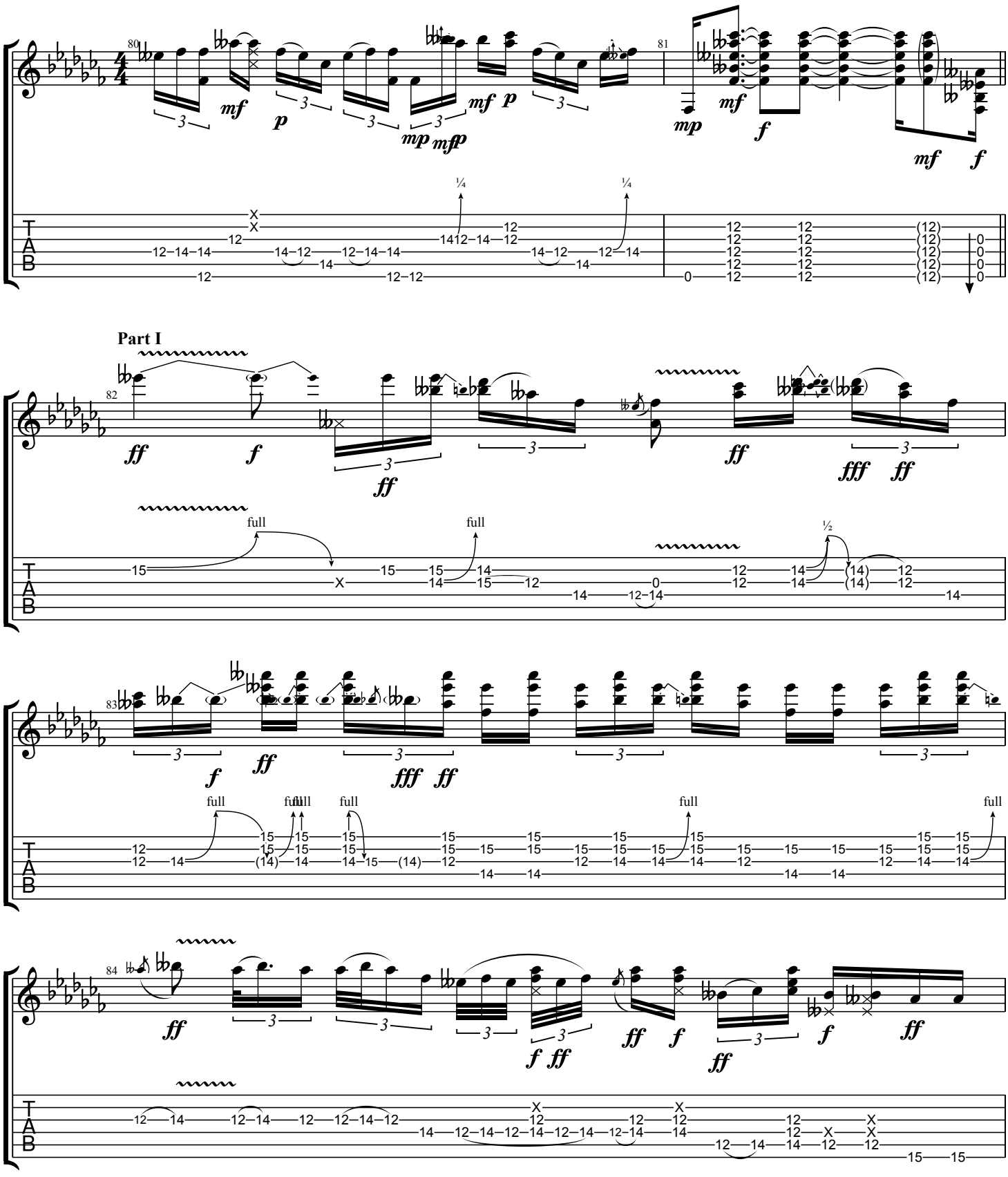
Part I

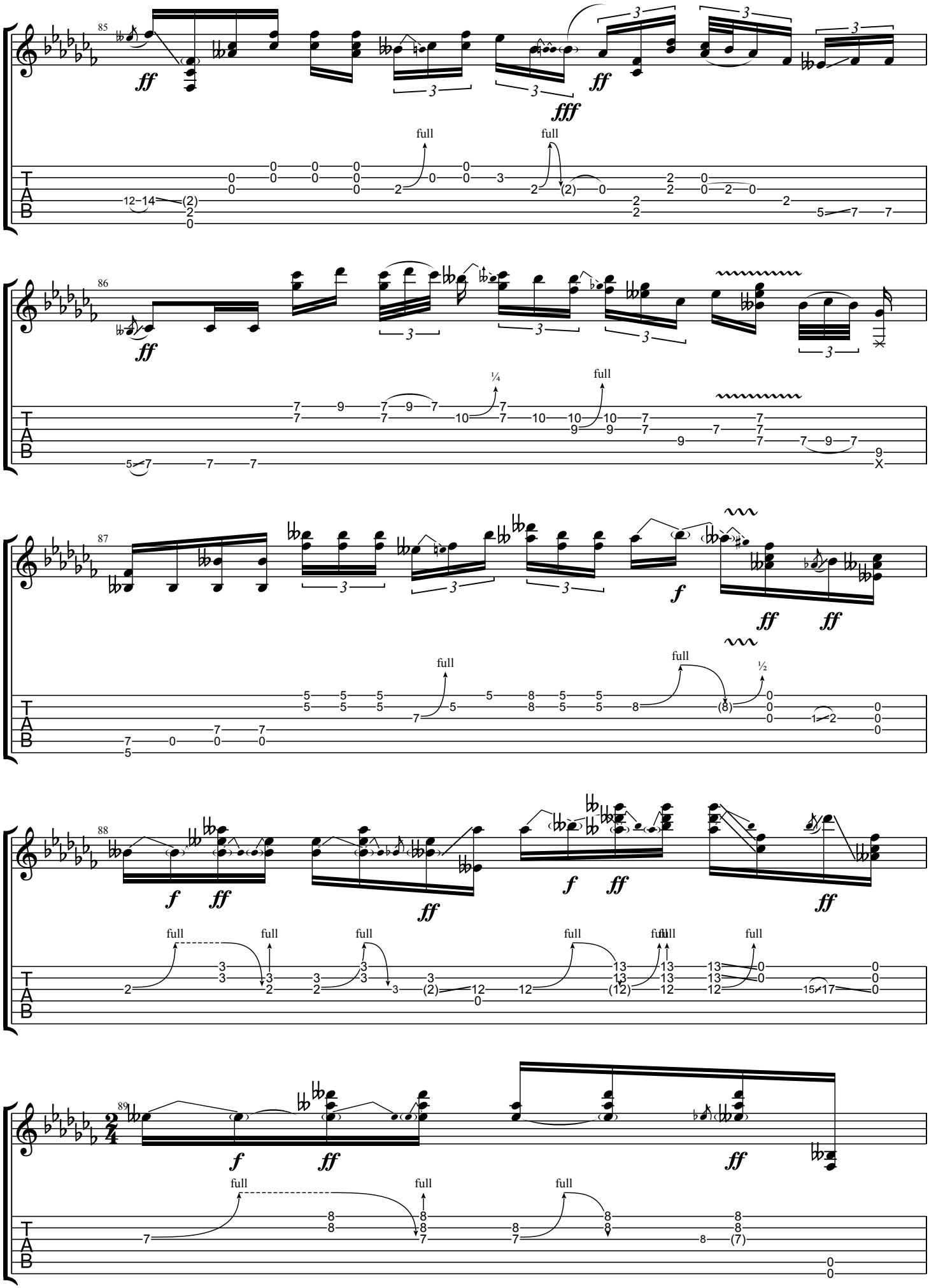
85
ff
fff
full
86
¼
87
f
½
88
89

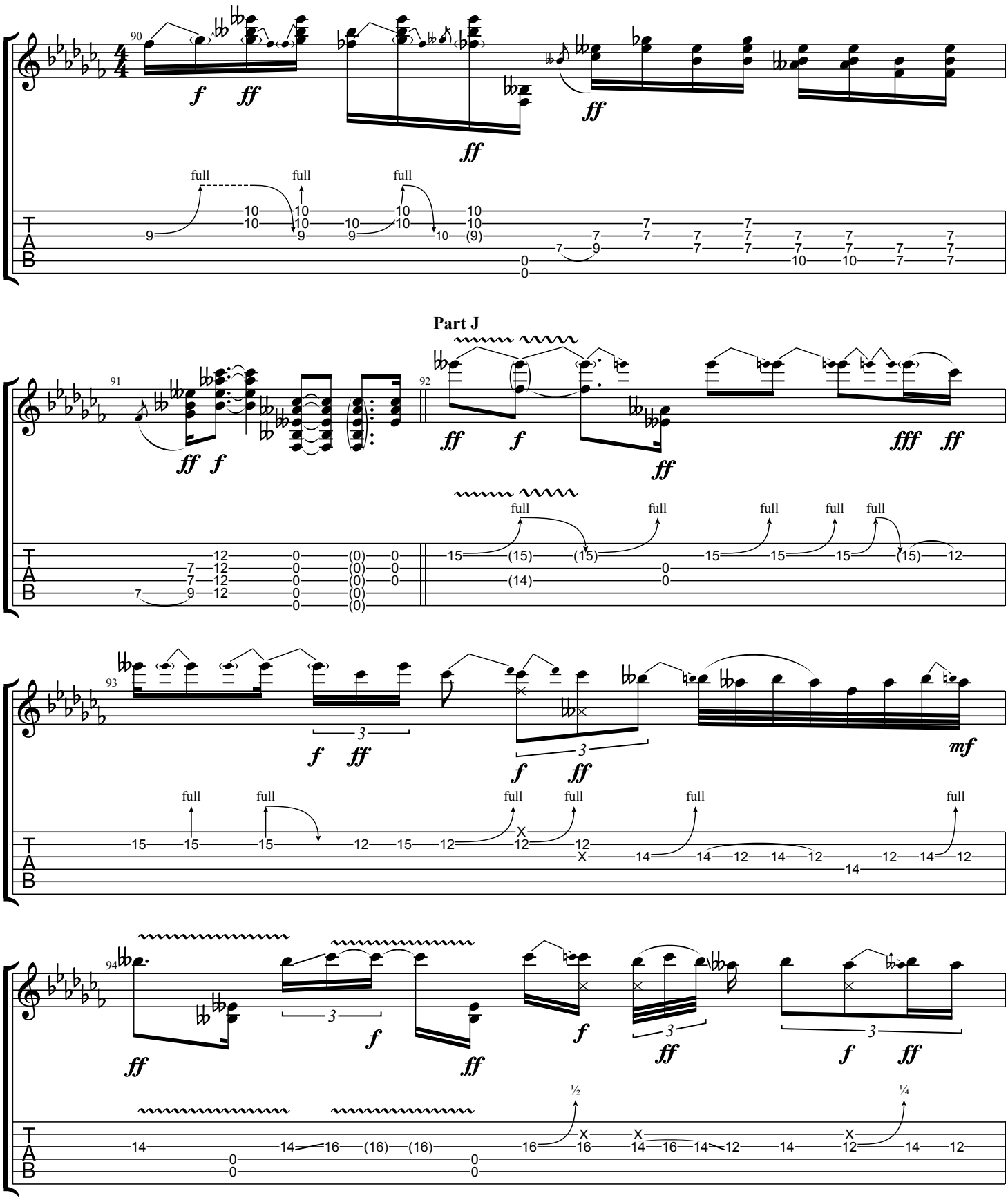
Part J

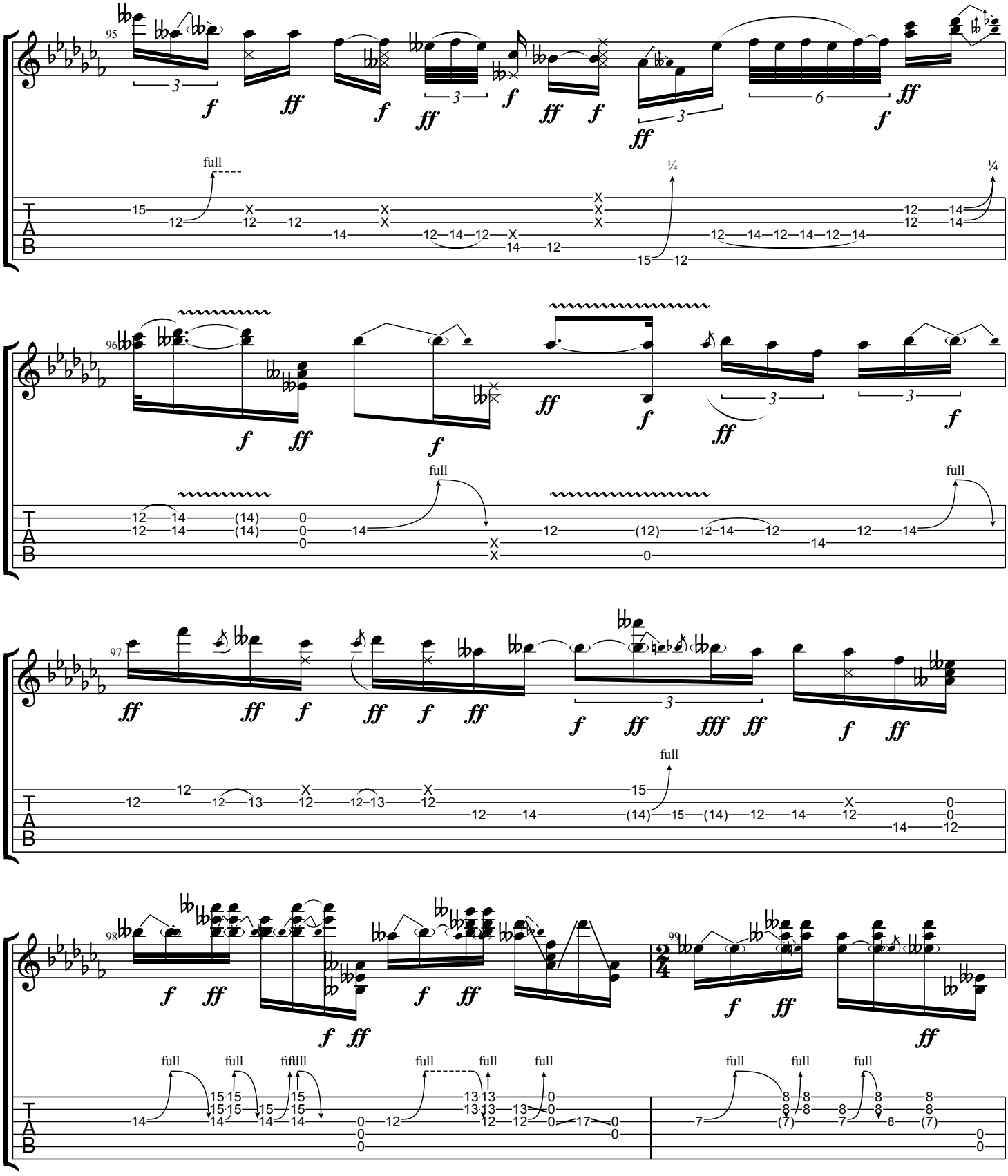
95
96
97
98
99
full
¼
T
A
B

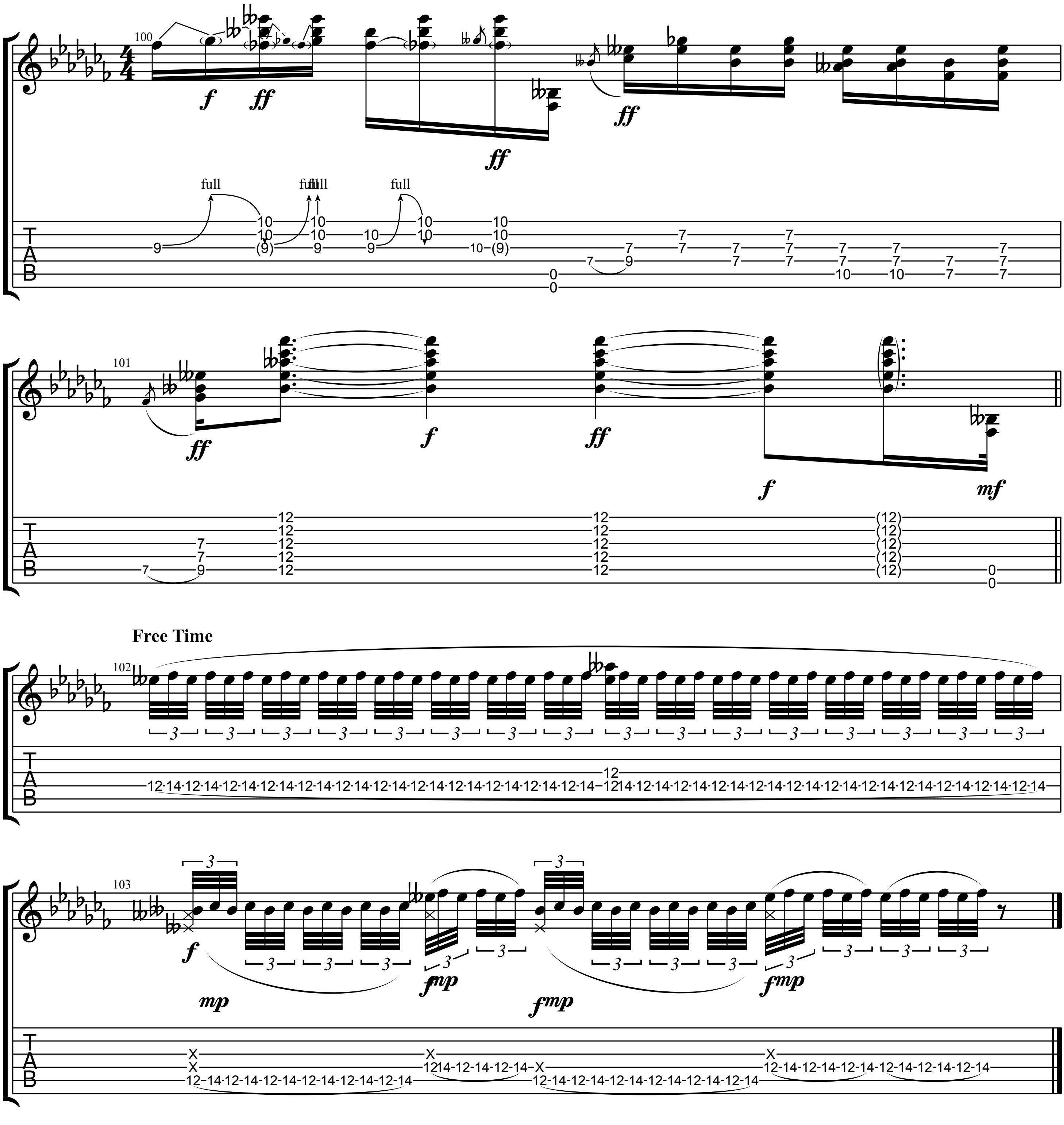
full
full
full
full
Free Time