Highway to Hell

AC/DC

Highway to Hell

Words & Music by AC/DC

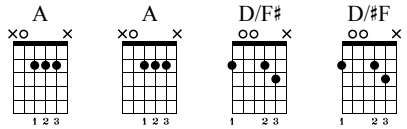

Tune down 1/2 step
① = D♯ ④ = C♯
② = A♯ ⑤ = G♯
③ = F♯ ⑥ = D♯
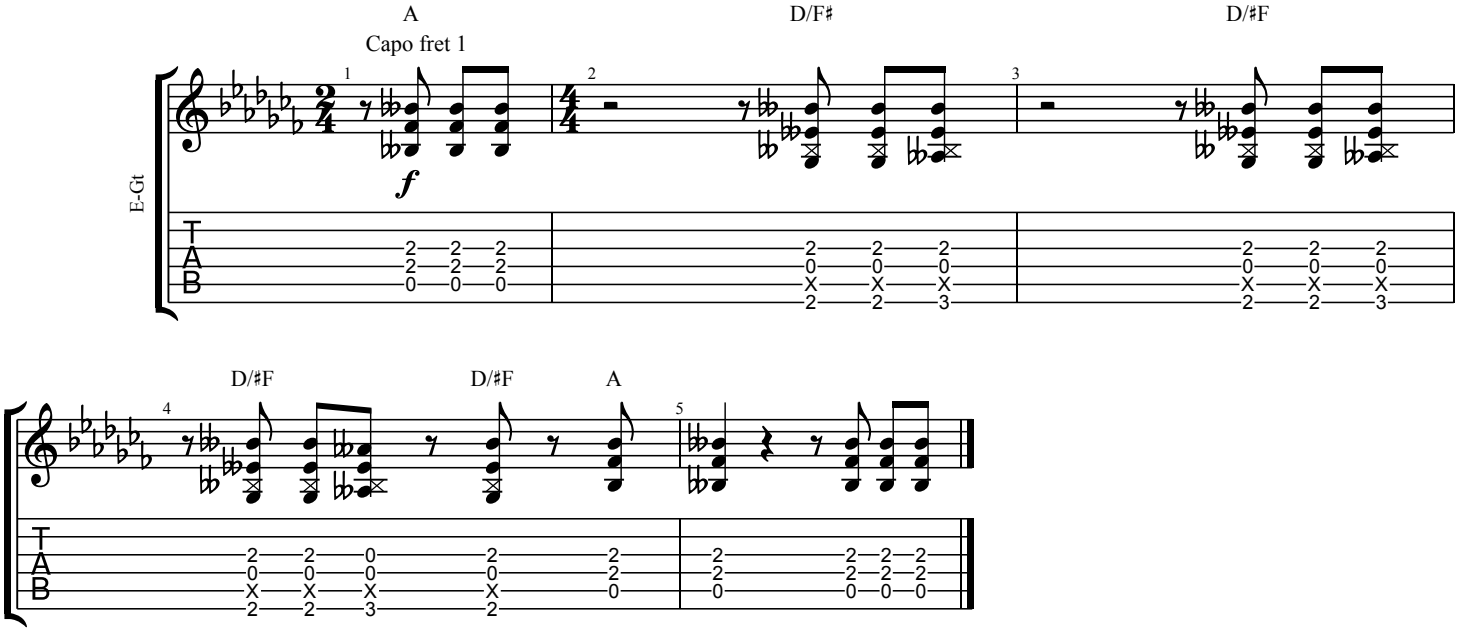
♩ = 120