mess is mine

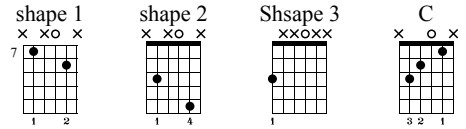

Standard tuning
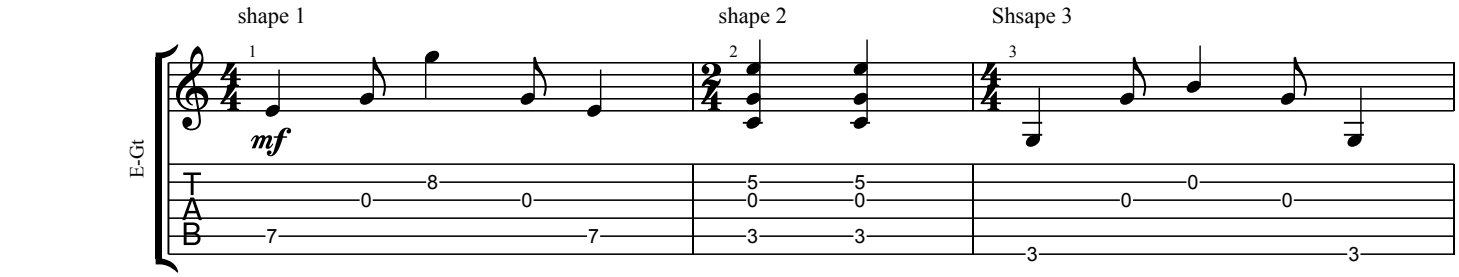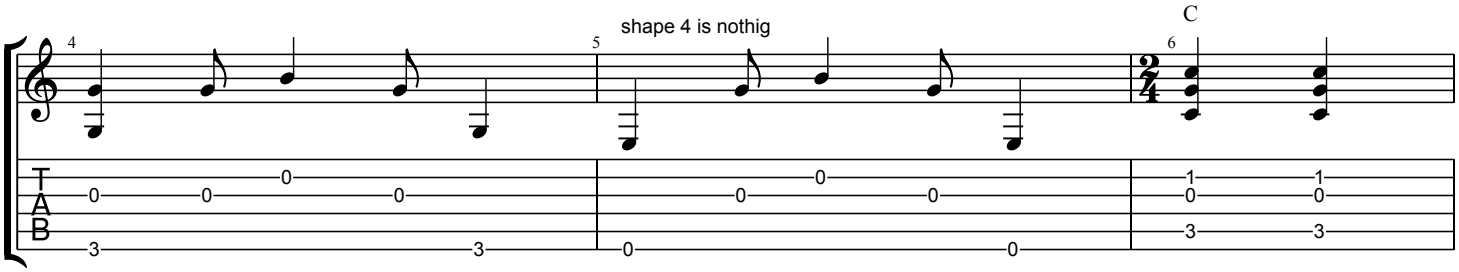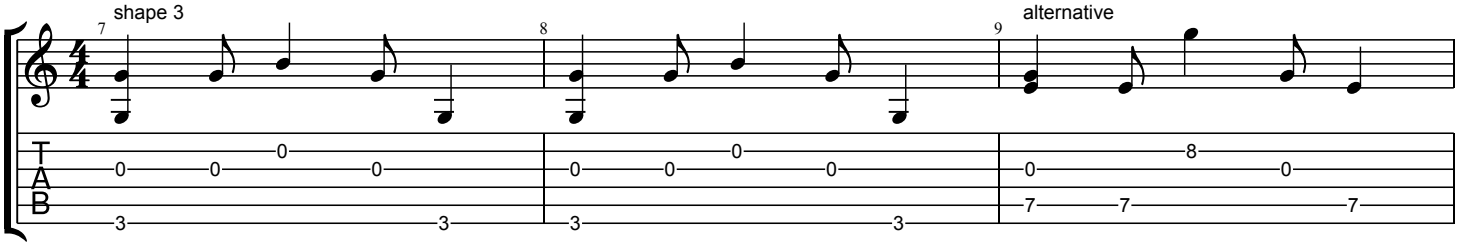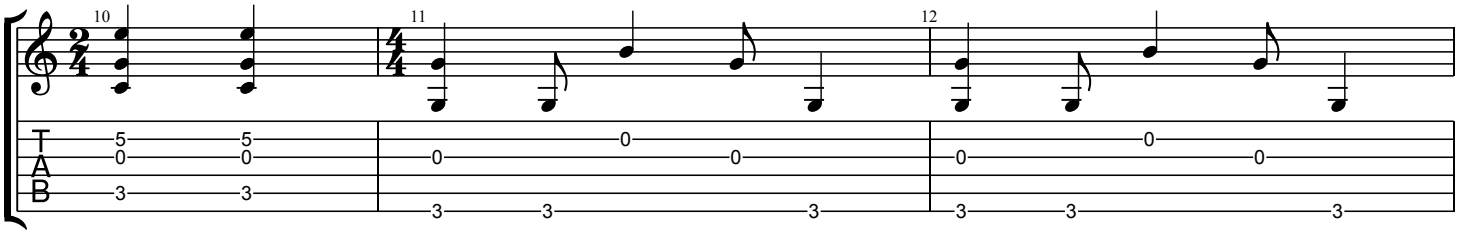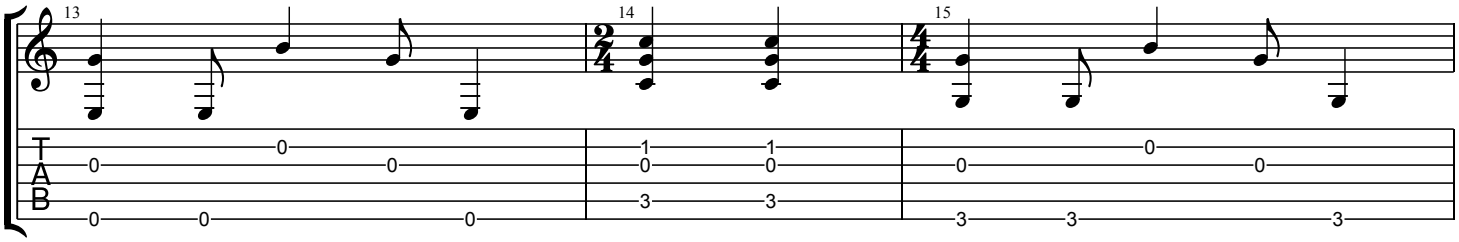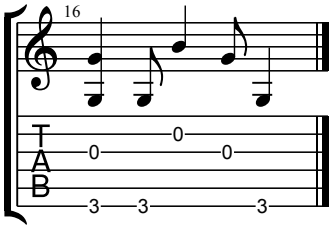
♩ = 120