Oh Pretty Woman

Roy Orbison

Words & Music by Roy Orbison

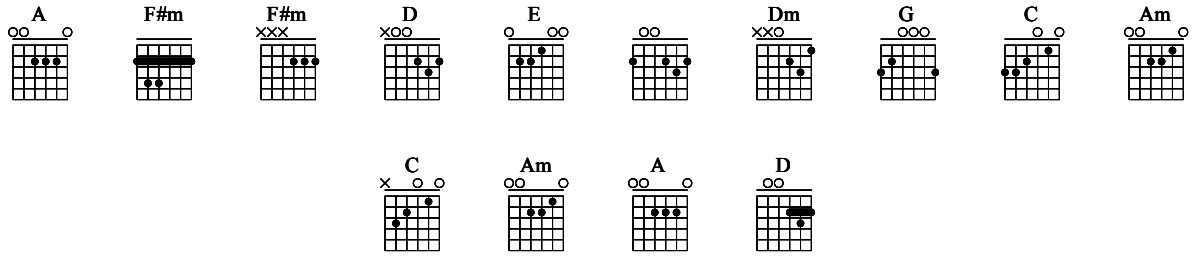

♩ = 127

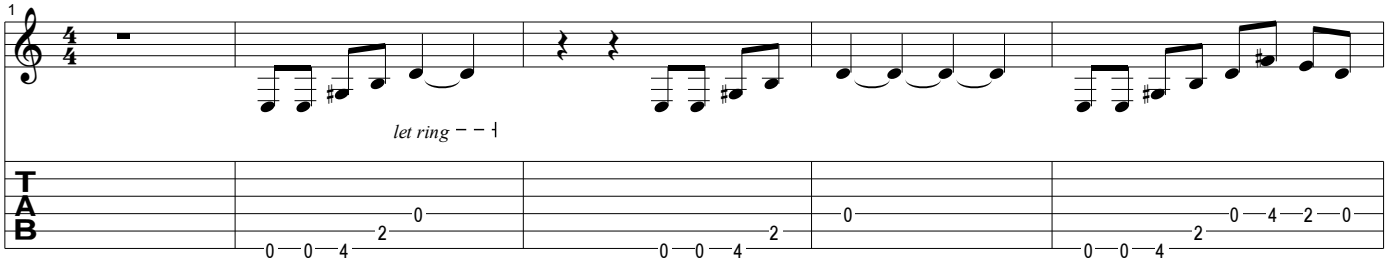

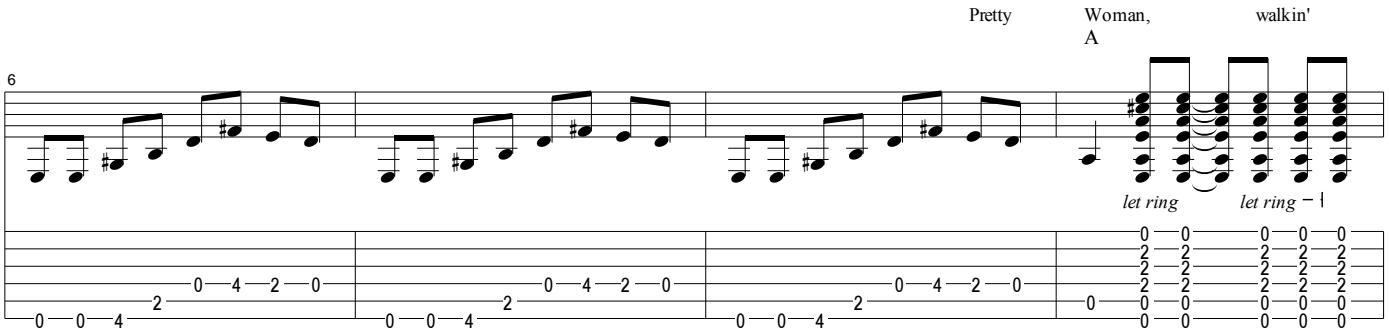

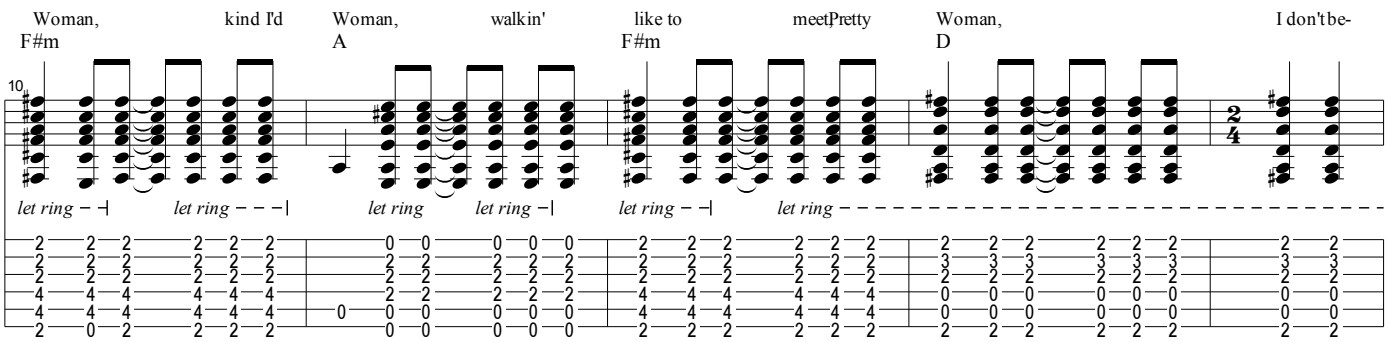

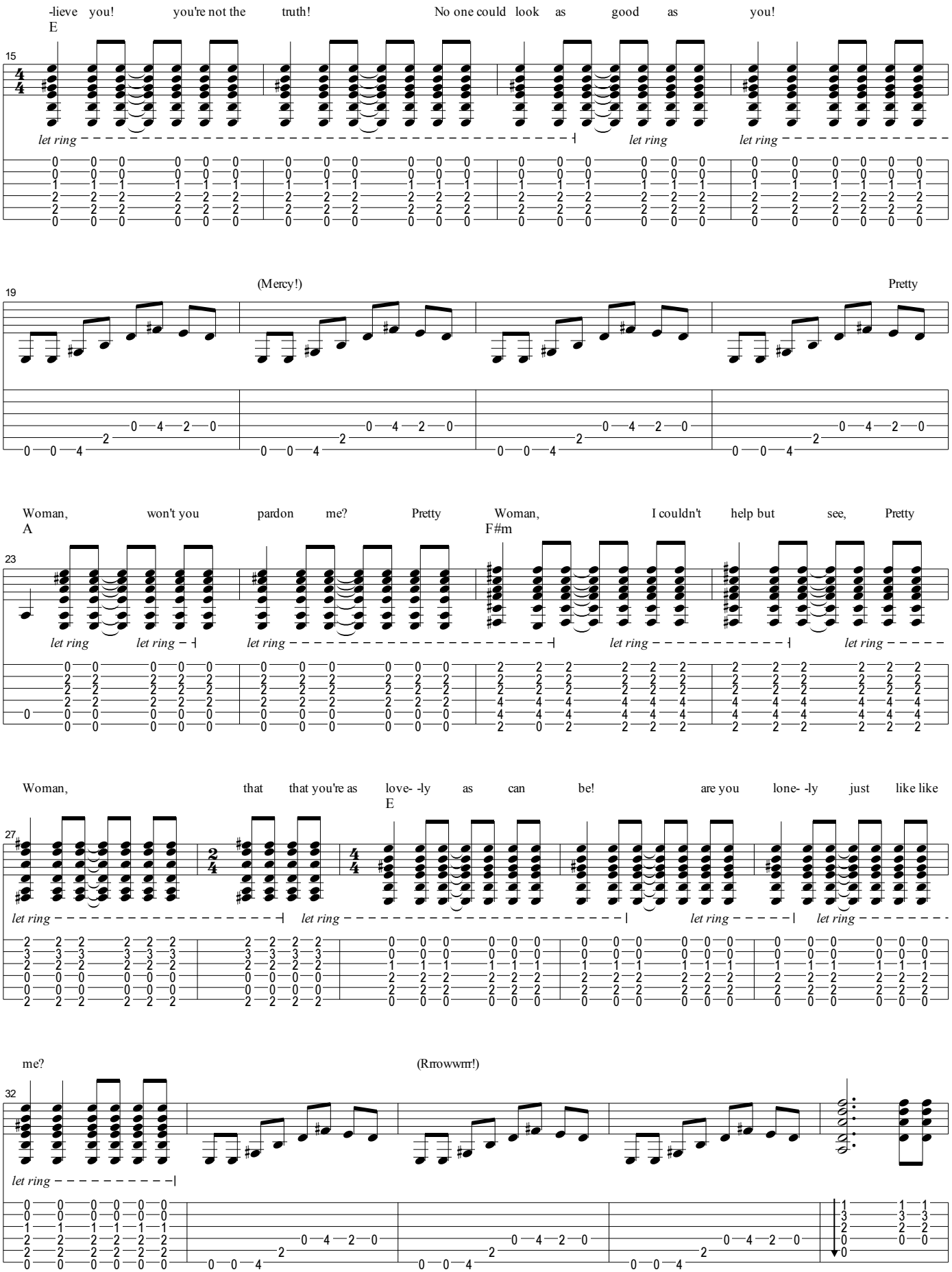
-lieve you! you're not the truth! No one could look as good as you!
E
15
let ring
let ring
let ring
(Mercy!)
Pretty
19
Woman, won't you pardon me? Pretty Woman, I couldn't help but see, Pretty
A
F#m
23
let ring
let ring
let ring
let ring
let ring
Woman, that that you're as love- -ly as can be! are you lone- -ly just like like
E
27
let ring
let ring
let ring
let ring
me?
(Rrrowwrrr!)
32
let ring

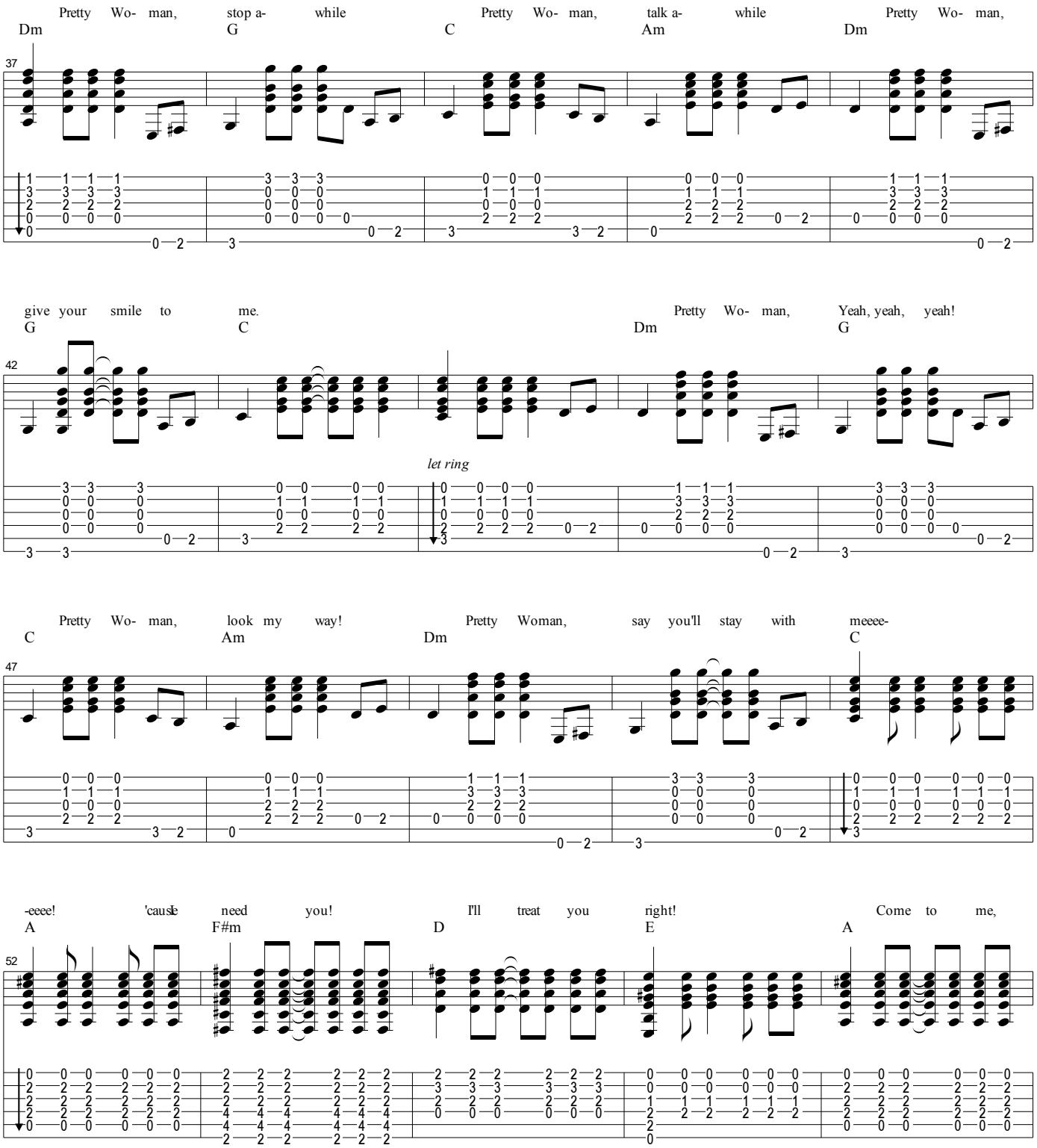
Pretty Wo- man, stop a- while Pretty Wo- man, talk a- while Pretty Wo- man,
Dm G C Am Dm
37
give your smile to me. Pretty Wo- man, Yeah, yeah, yeah!
G C Dm G
42
let ring
Pretty Wo- man, look my way! Pretty Woman, say you'll stay with meeee-
C Am Dm C
47
-eeee! 'cause need you! I'll treat you right! Come to me,
A F#m D E A
52

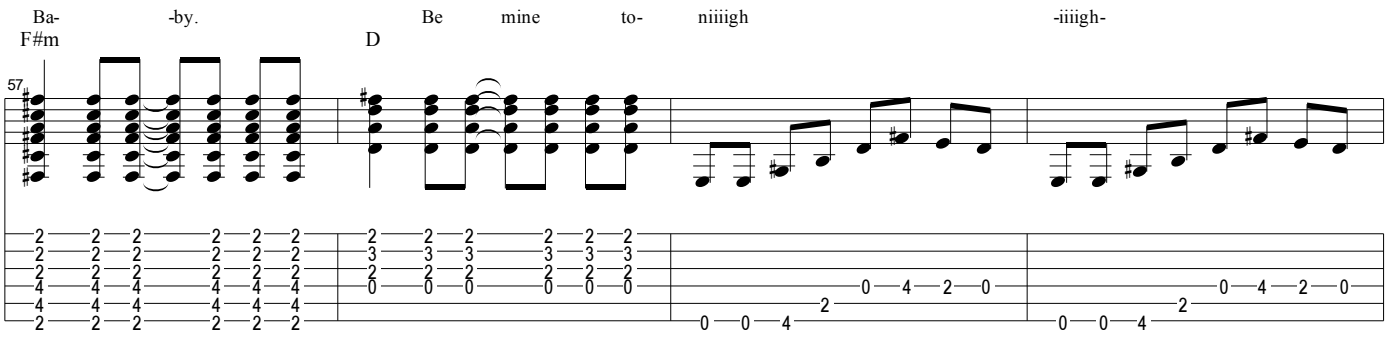
Ba- -by. Be mine to- niiiigh -iiiigh-
F#m
D
57

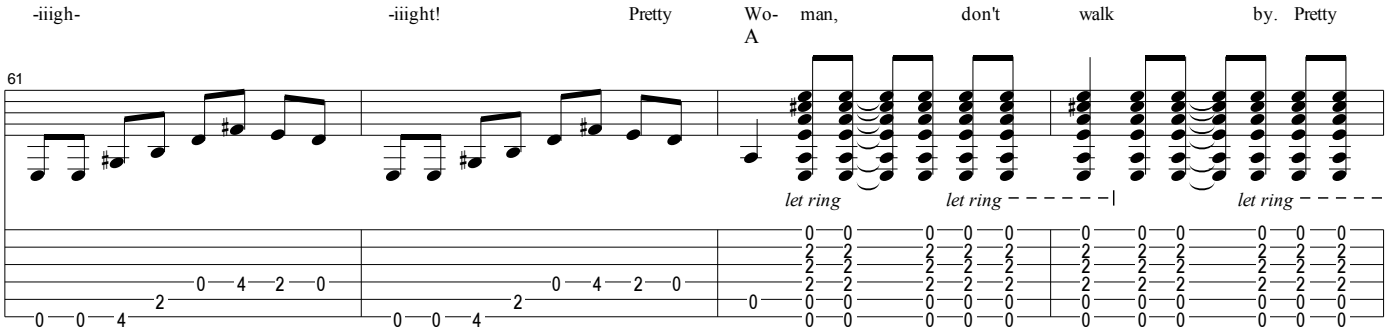
-iiigh- -iiight! Pretty Wo- man, don't walk by. Pretty
A
61
let ring
let ring
let ring

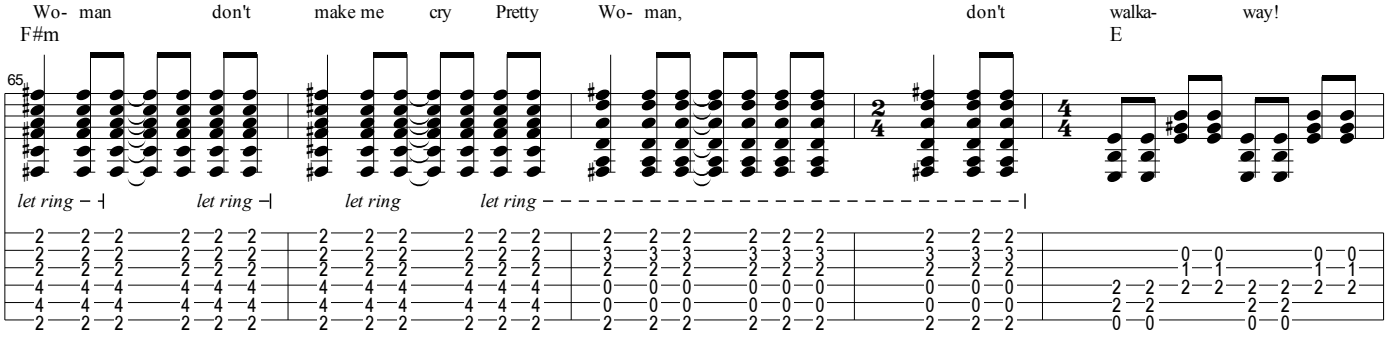
Wo- man don't make me cry Pretty Wo- man, don't walka- way!
F#m
E
65
let ring
let ring
let ring
let ring

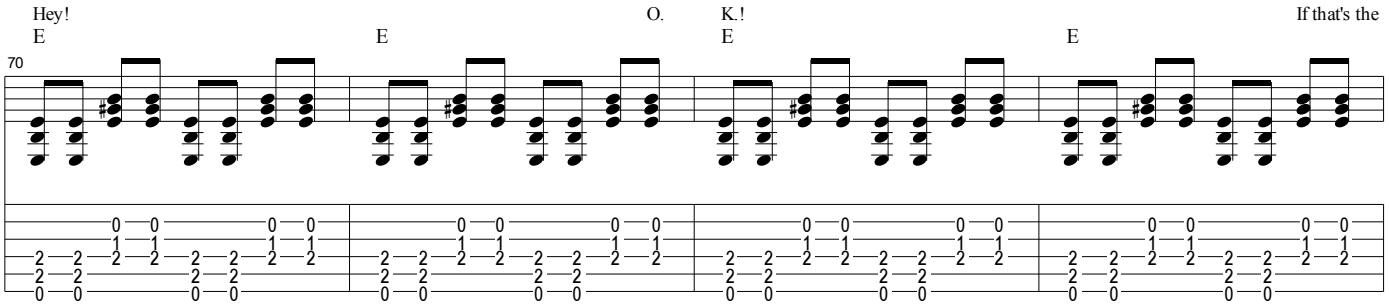
Hey! O. K.! If that's the
E
E
E
E
70

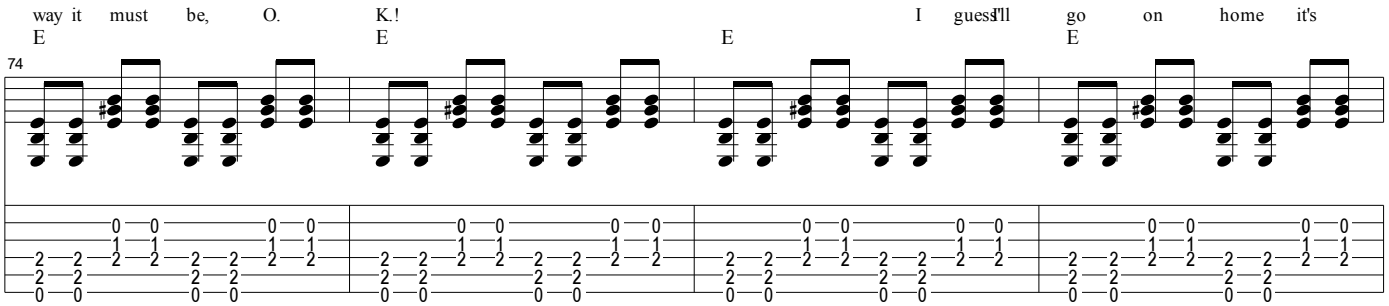
way it must be, O. K.! I guess I'll go on home it's
E
E
E
E
74

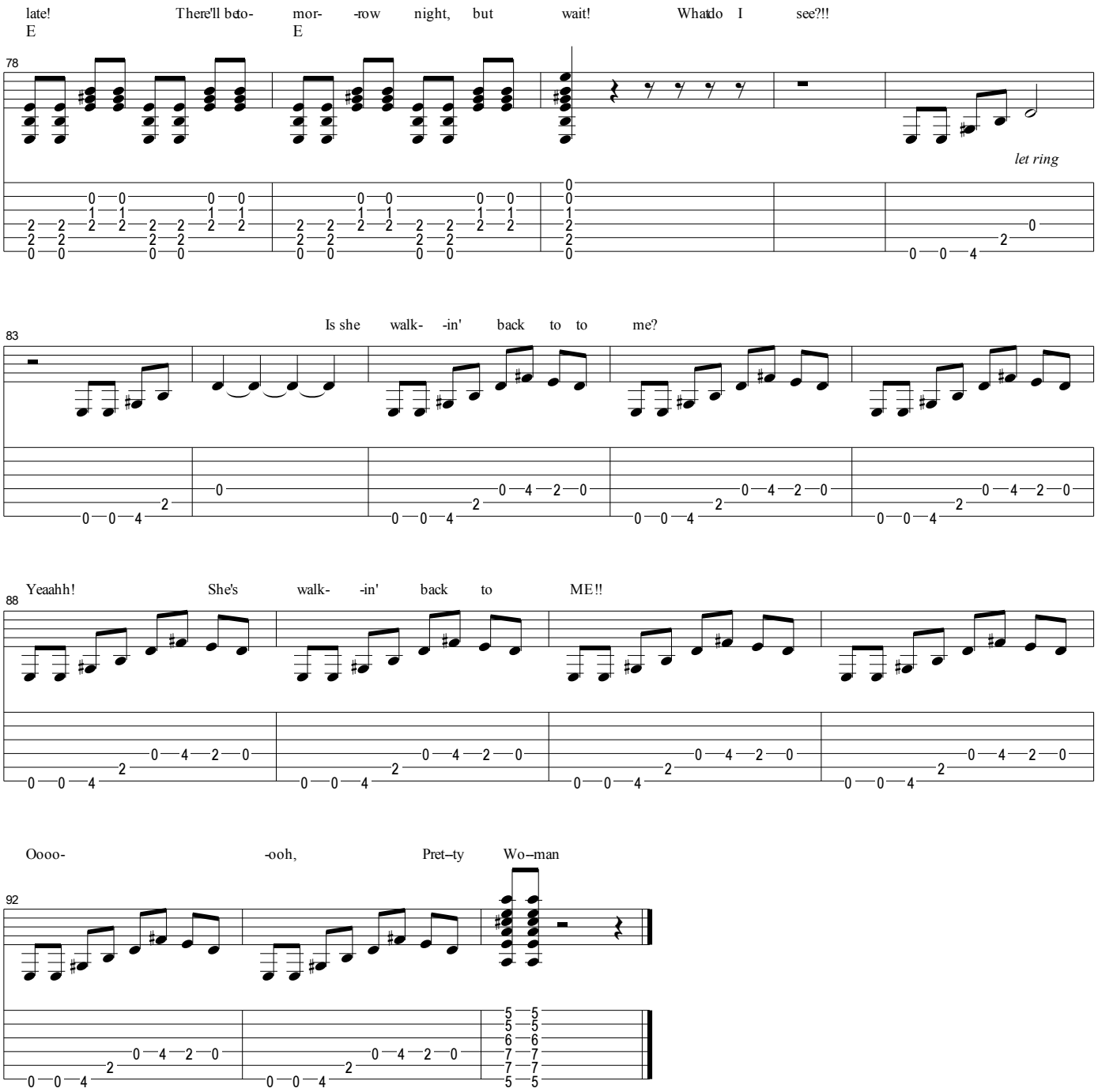
late! There'll be to- mor- -row night, but wait! What do I see?!!
E E
78
let ring
Is she walk- -in' back to to me?
83
Yeaahh! She's walk- -in' back to ME!!
88
Oooo- -ooh, Pret–ty Wo–man
92