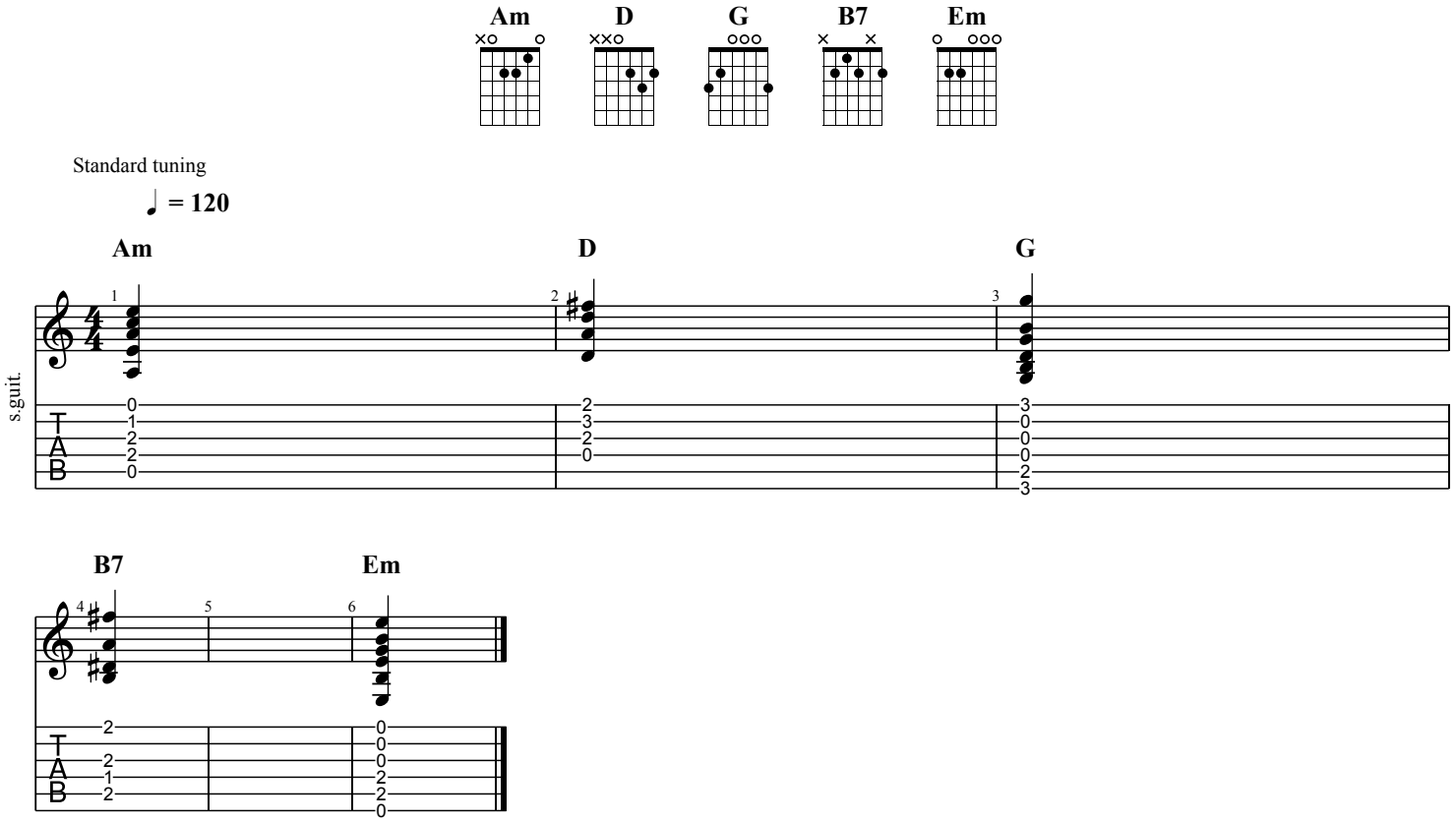
Am
D
G
B7
Em
Standard tuning
= 120
Am
D
G
s.guit.
T
A
B
B7
Em