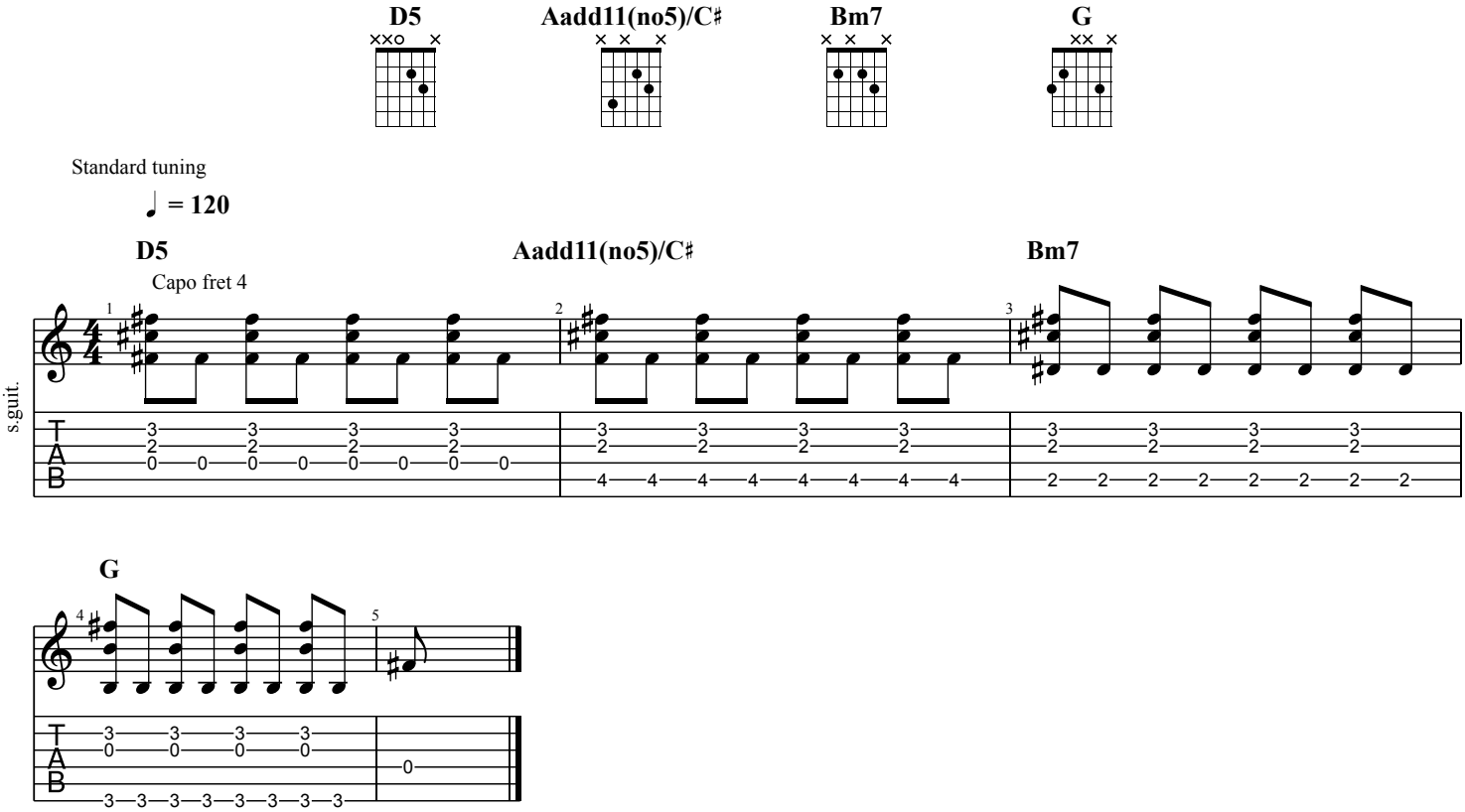
D5
Aadd11(no5)/C♯
Bm7
G
Standard tuning
♩ = 120
D5
Capo fret 4
Aadd11(no5)/C♯
Bm7
s.guit.
G