Waterloo sunset

The Kinks

Music by Ray Davies

Standard tuning

♩ = 105

A Intro

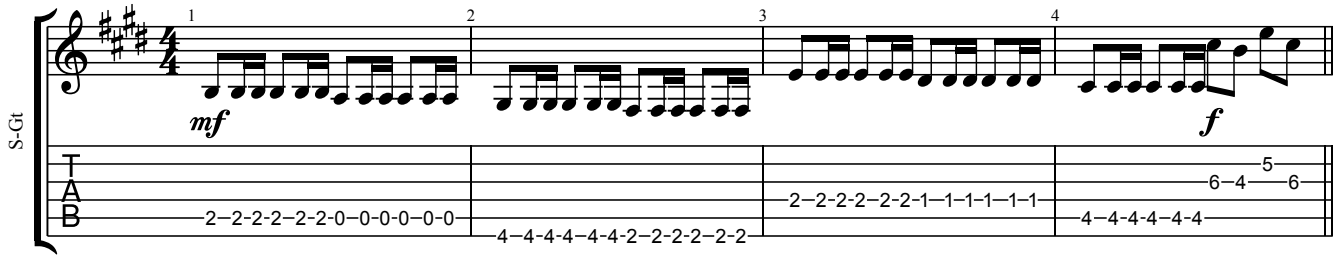
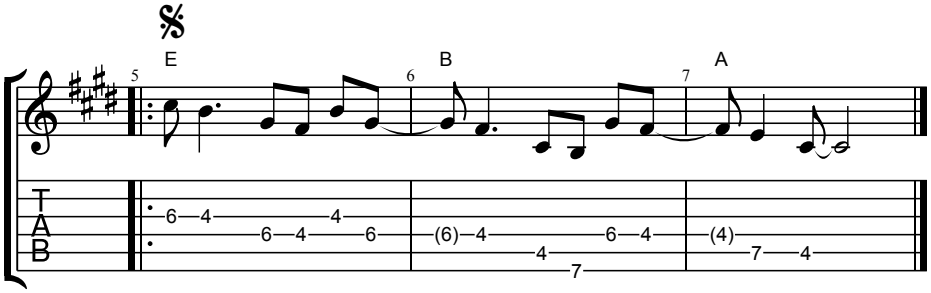
B Verse