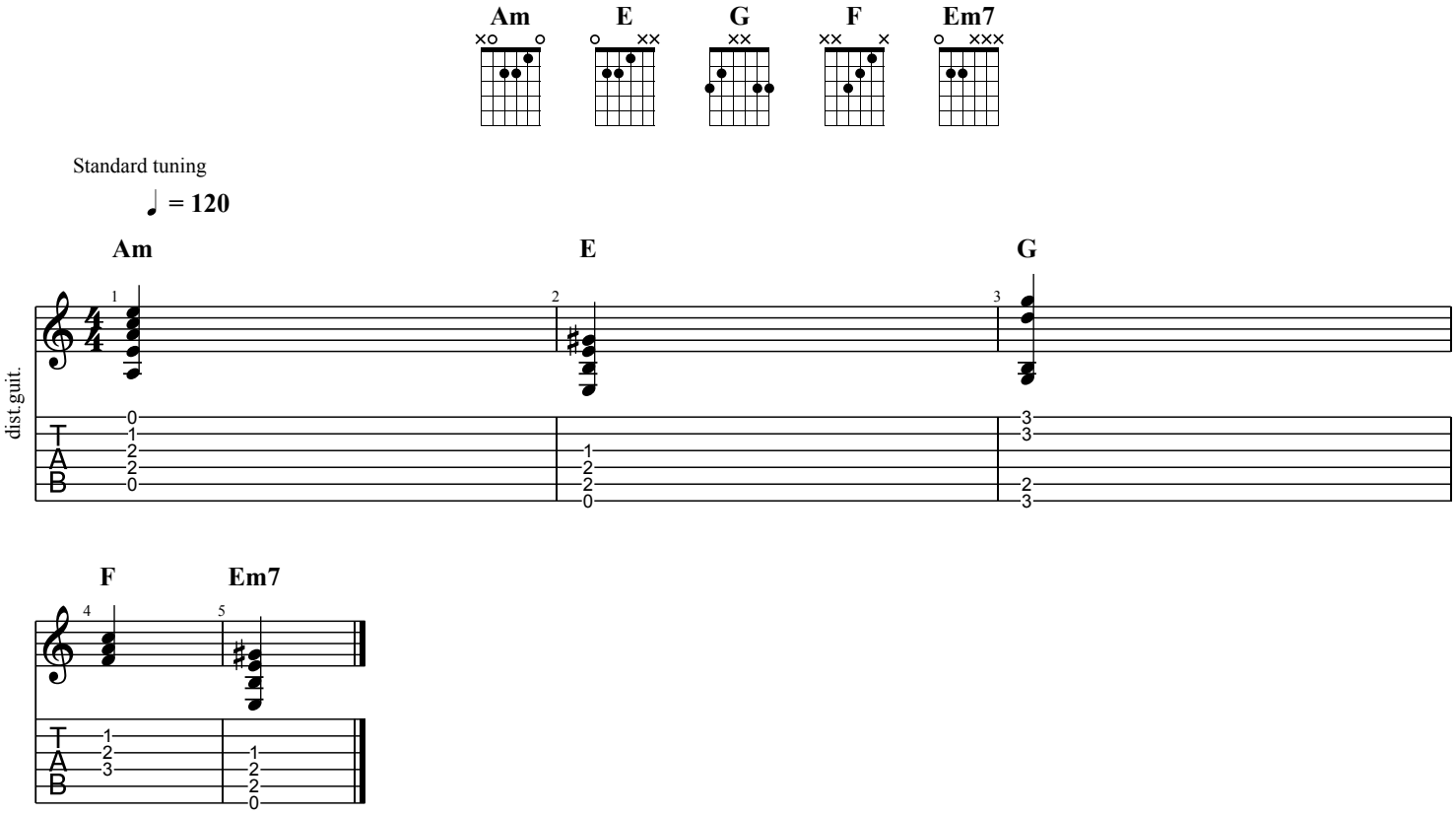
Am
E
G
F
Em7
Standard tuning
♩ = 120
Am
E
G
dist.guit.
F
Em7