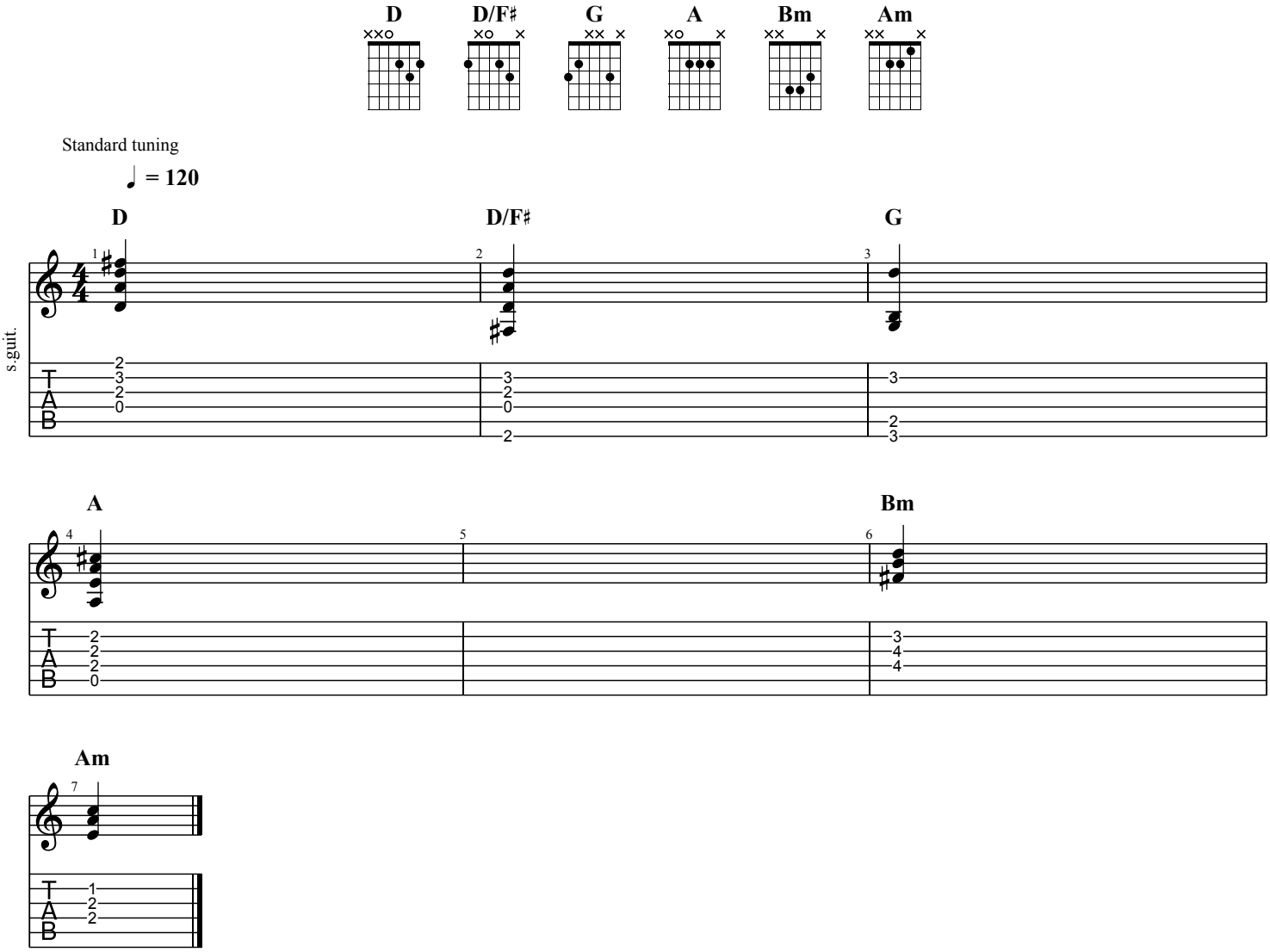
D
D/F♯
G
A
Bm
Am
Standard tuning
♩ = 120
s.guit.
T
A
B