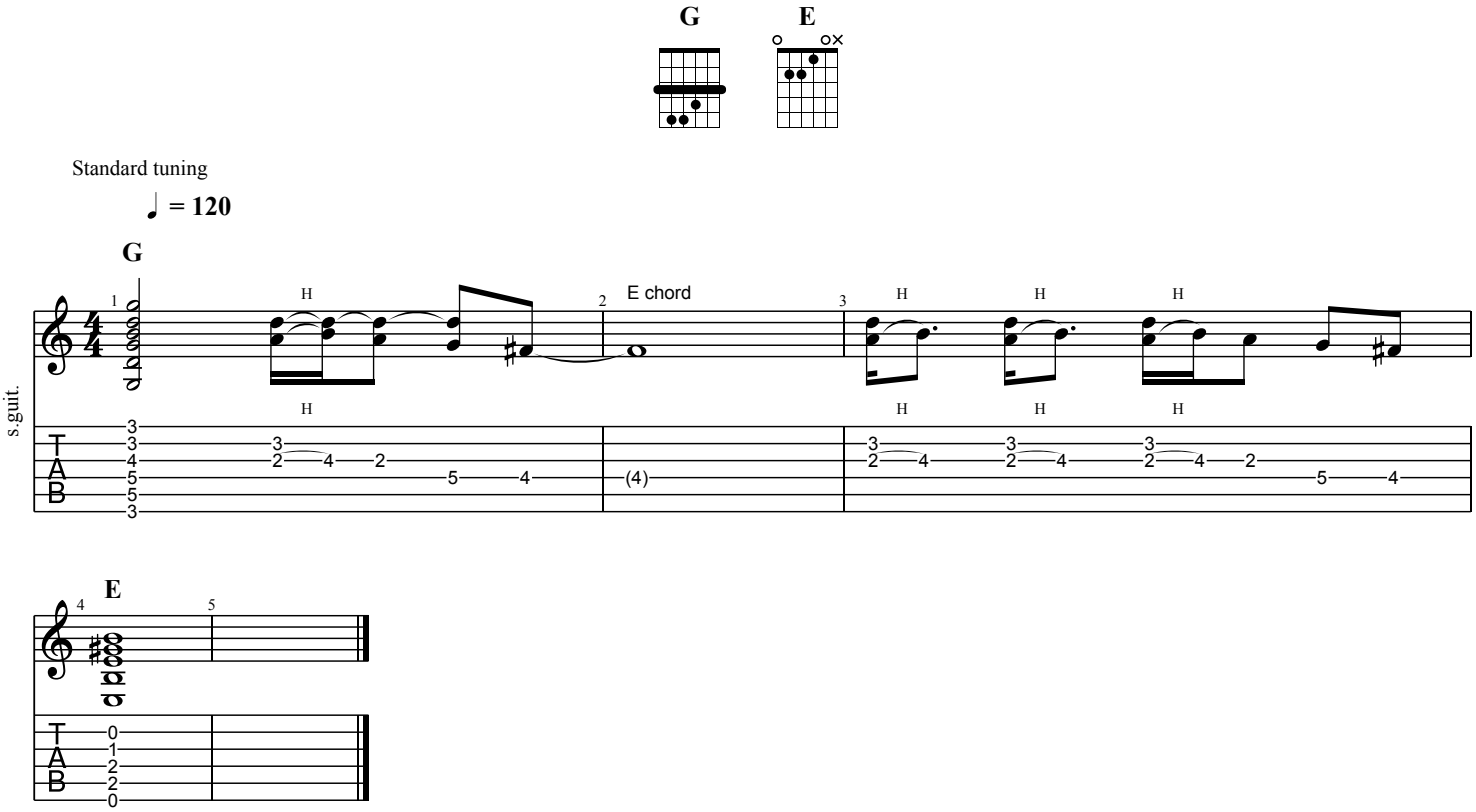
G
E
Standard tuning
♩ = 120
G
E chord
s.guit.
E