You Shook Me All Night Long

AC/DC

Back In Black
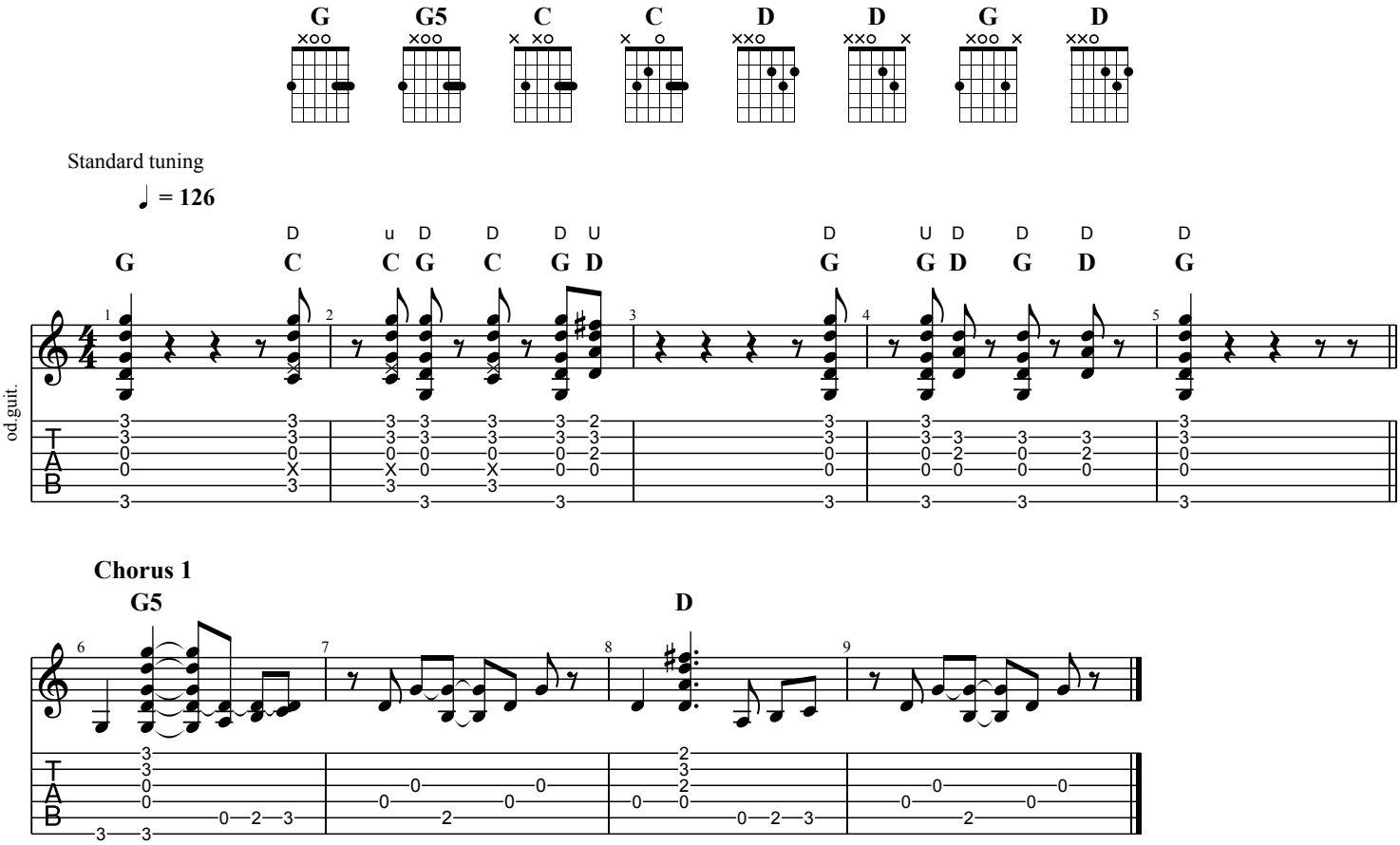
Words & Music by Angus, Malcom