Standard tuning

♩ = 130
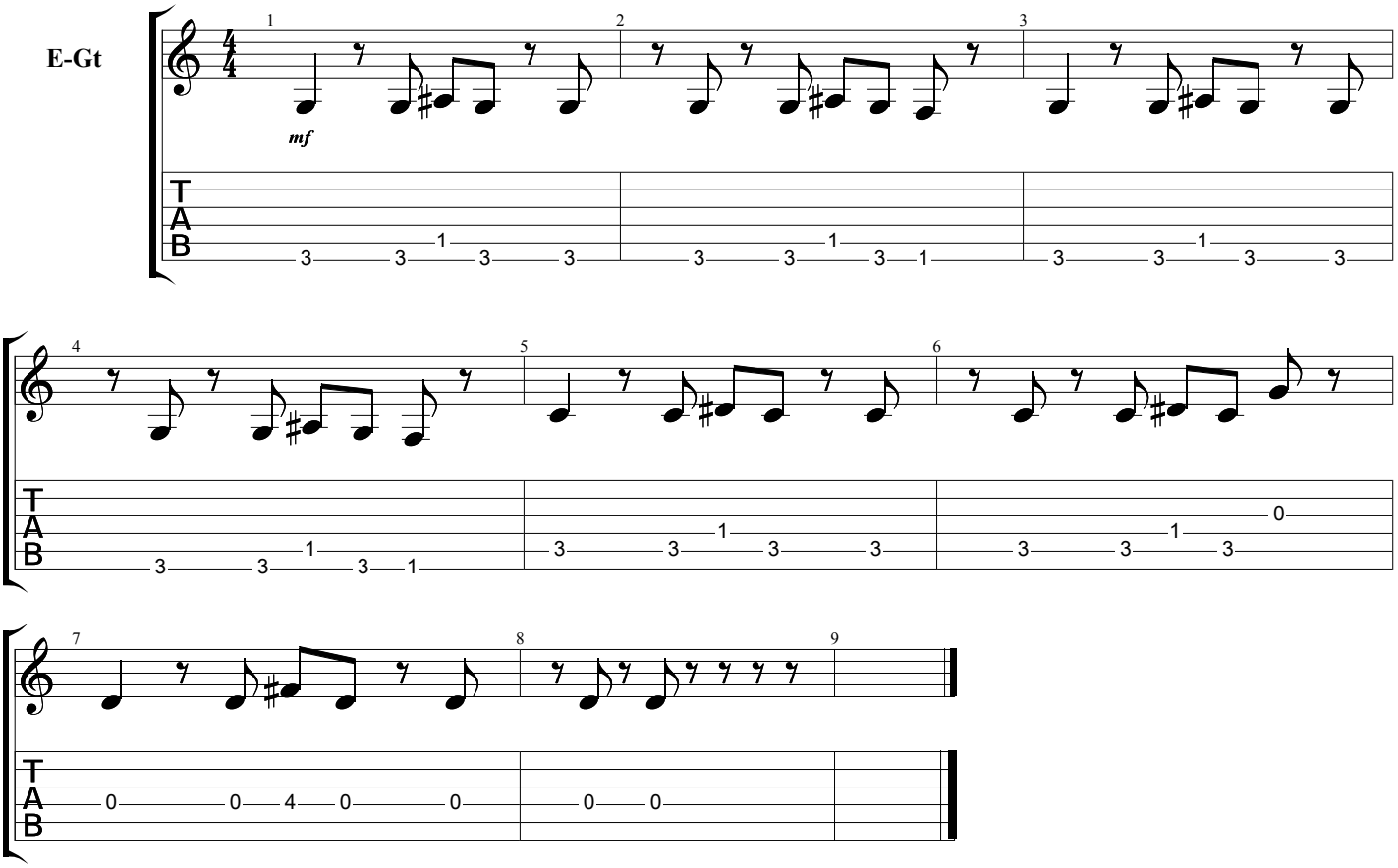
E-Gt