Wild World

Cat Stevens

Tea For The Tillerman

Words & Music by Cat Stevens

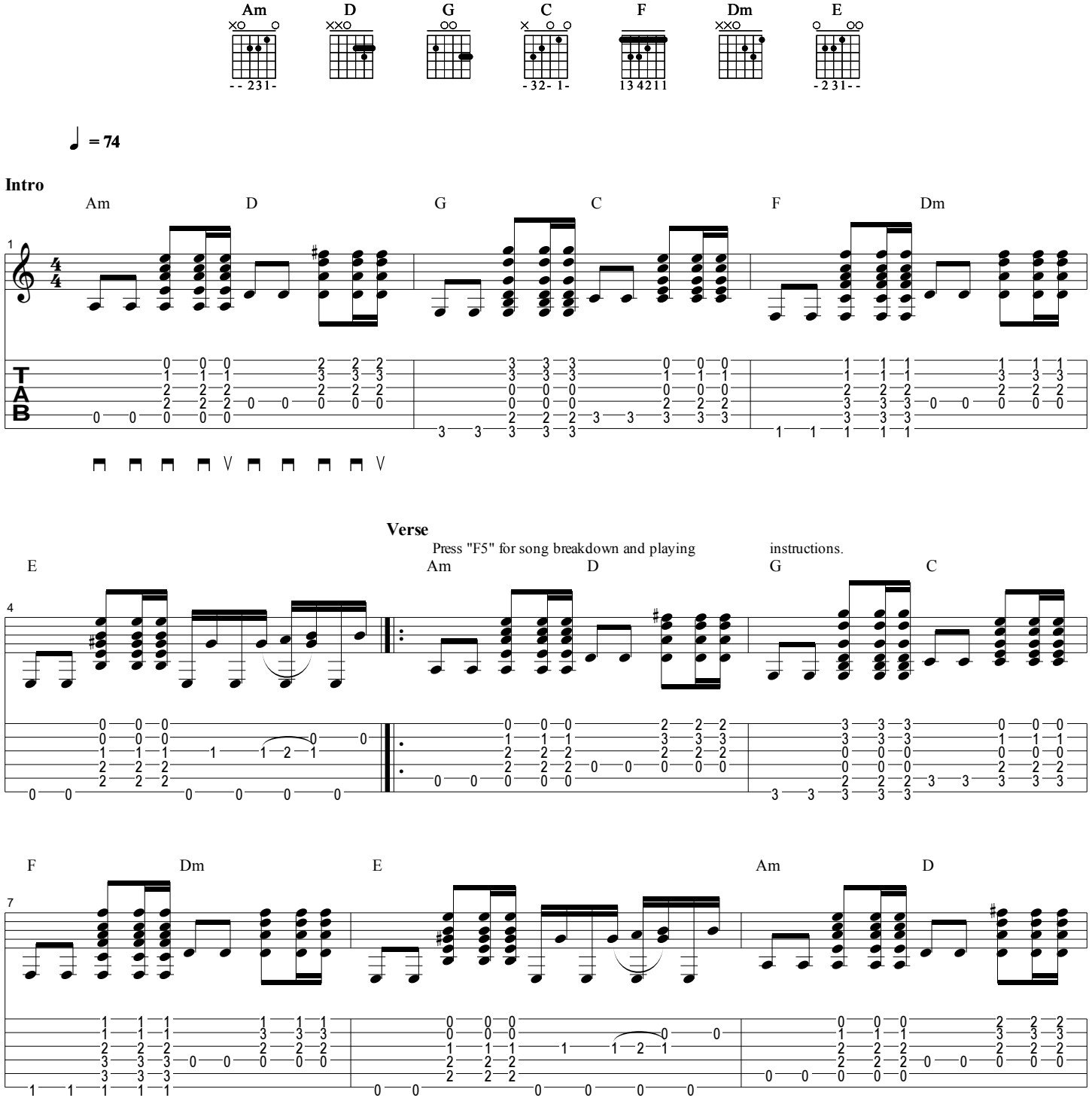

Copyright 1971
All Rights Reserved - International Copyright Secured

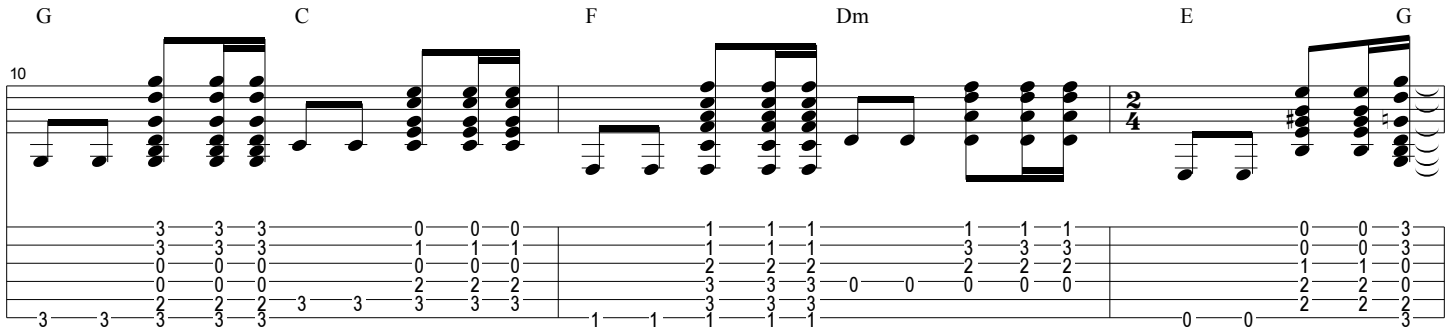
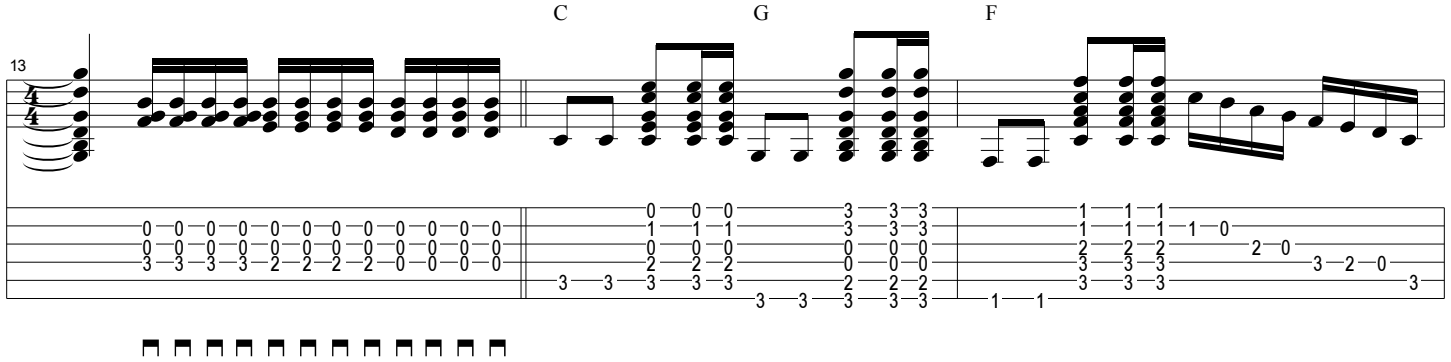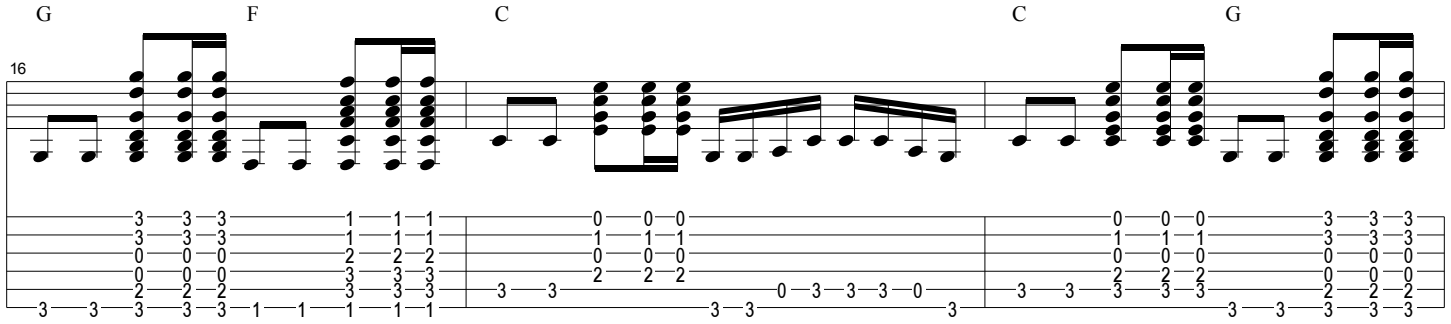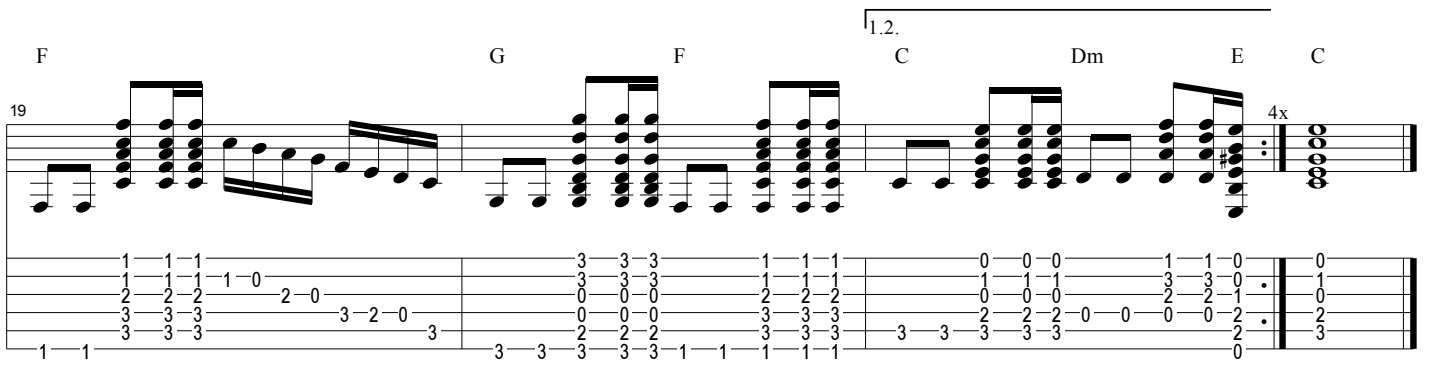
Chorus