Supertition

(ain't the way)

S. Wonder

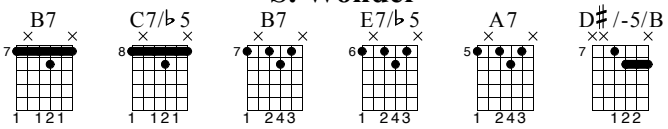

Standard tuning

♩ = 102

E-Gt

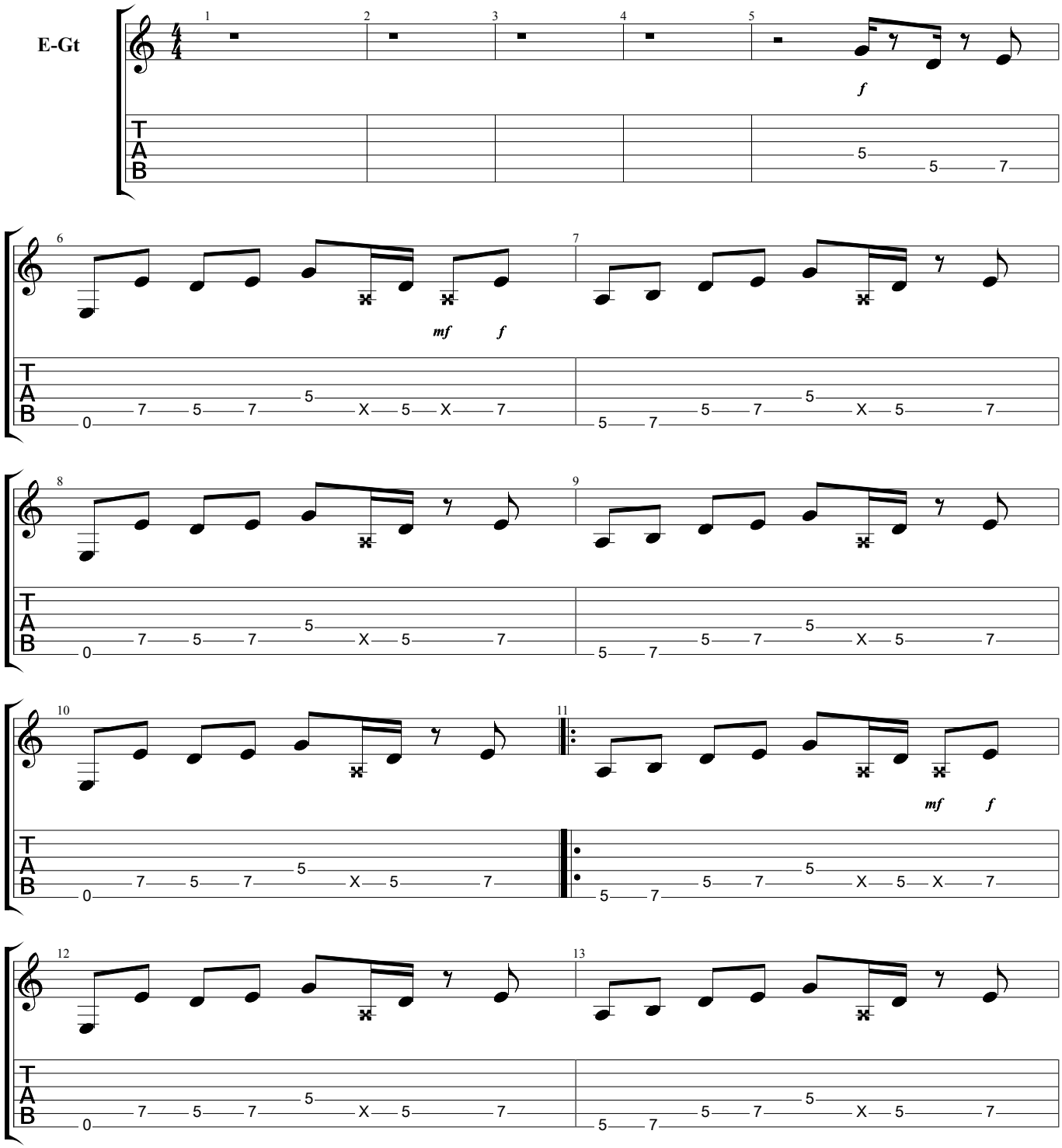

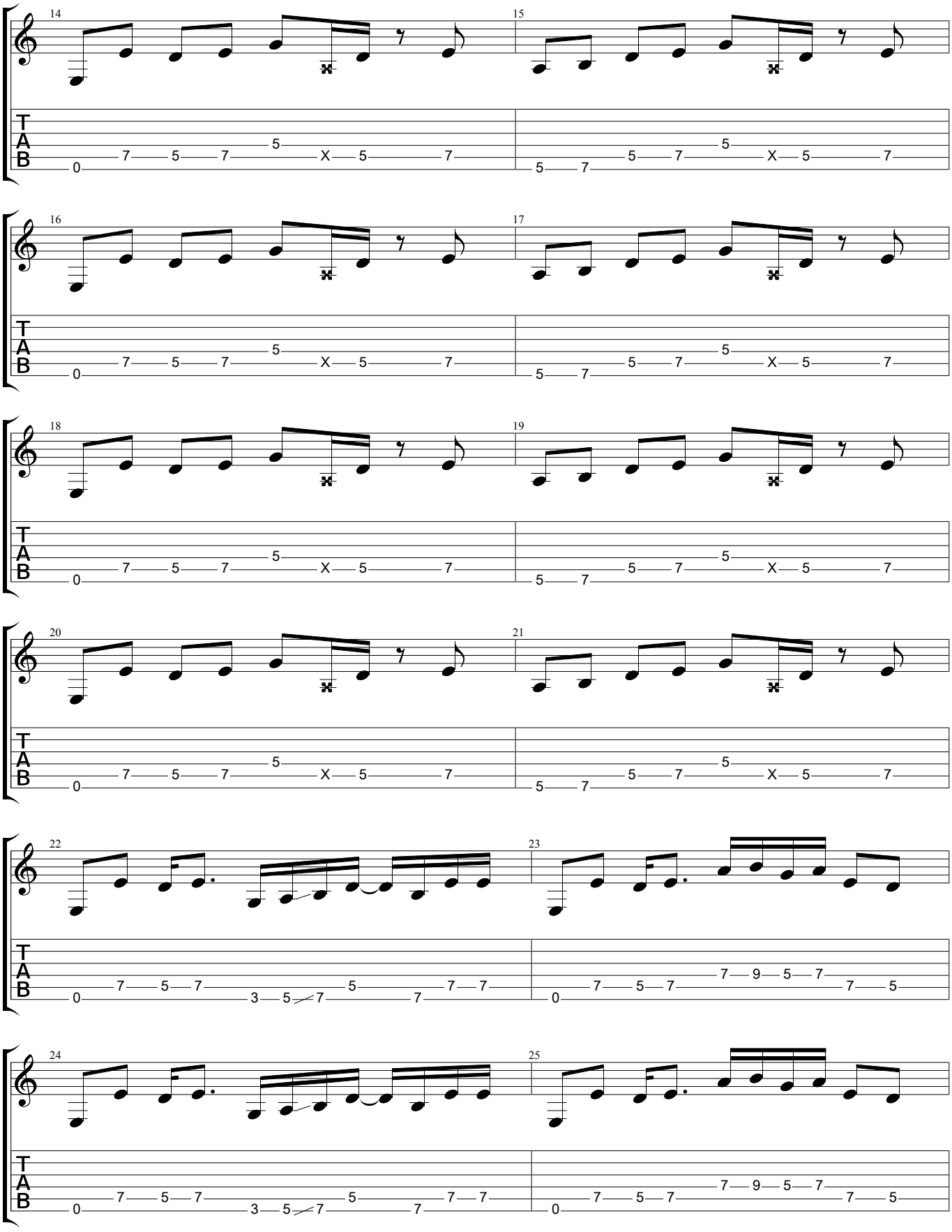
14
15
16
17
18
19
20
21
22
23
24
25
T
A
B

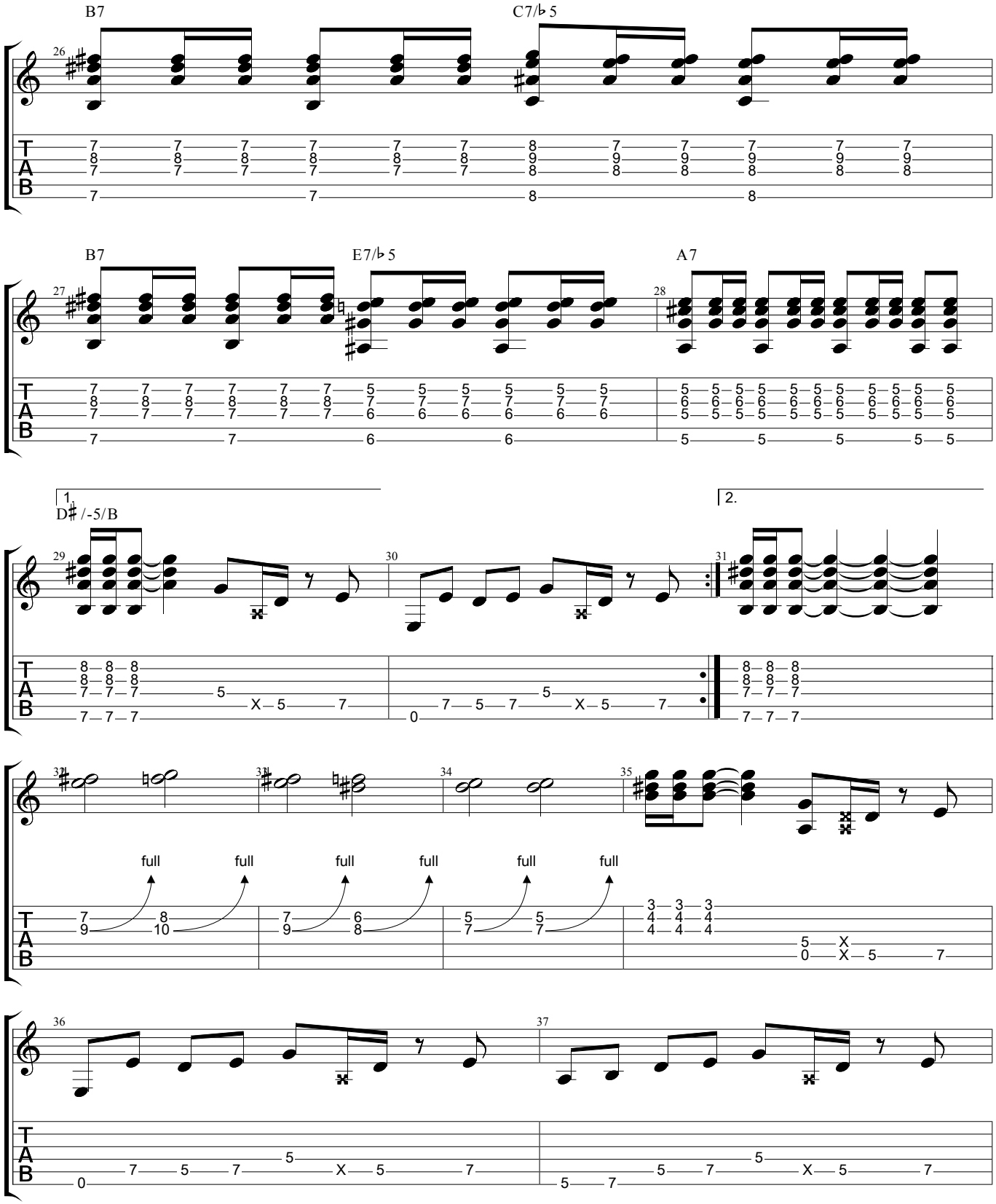
B7
C7/♭5
B7
E7/♭5
A7
1.
D♯/-5/B
2.
full
full
full
full
full
full

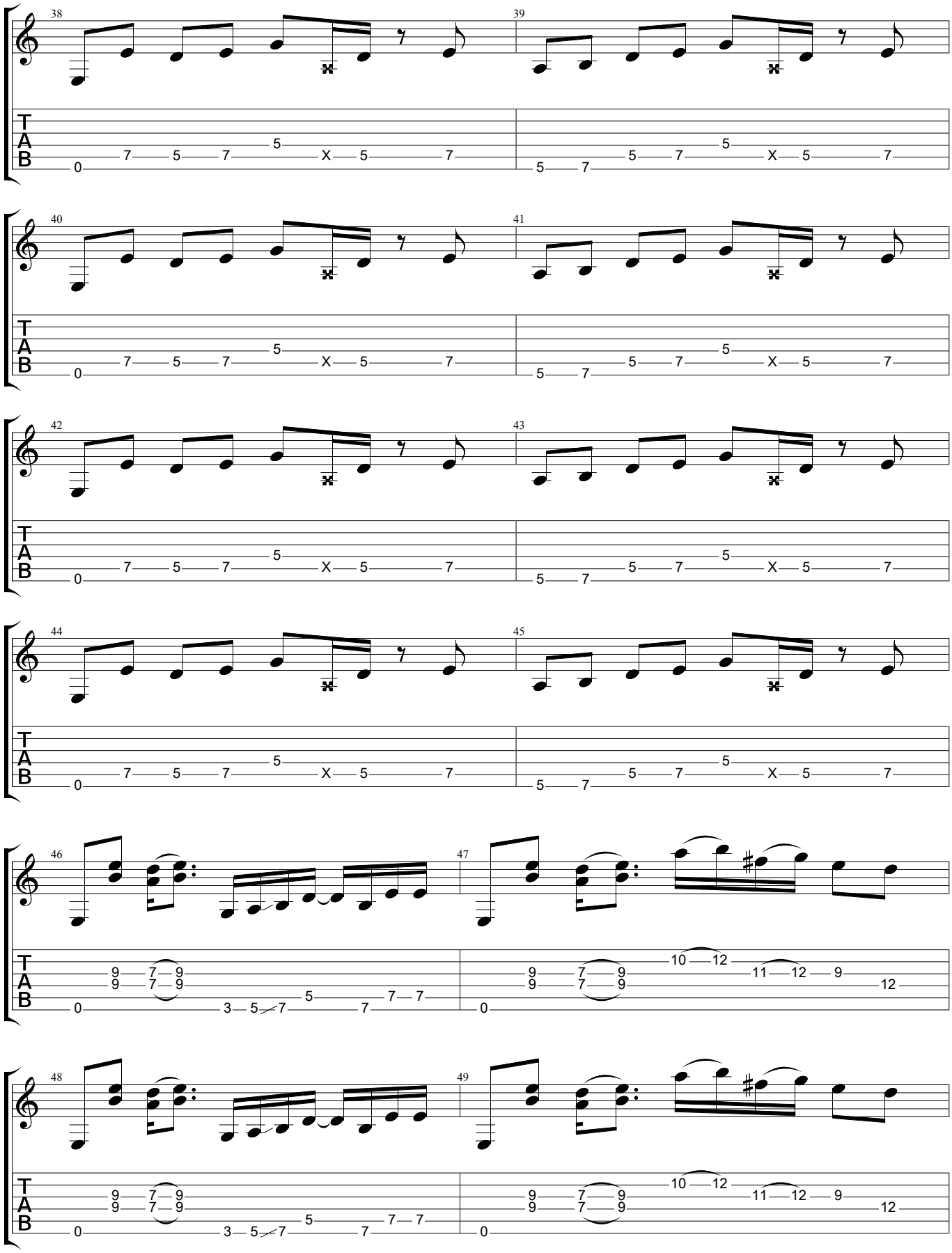
38
39
40
41
42
43
44
45
46
47
48
49
T
A
B

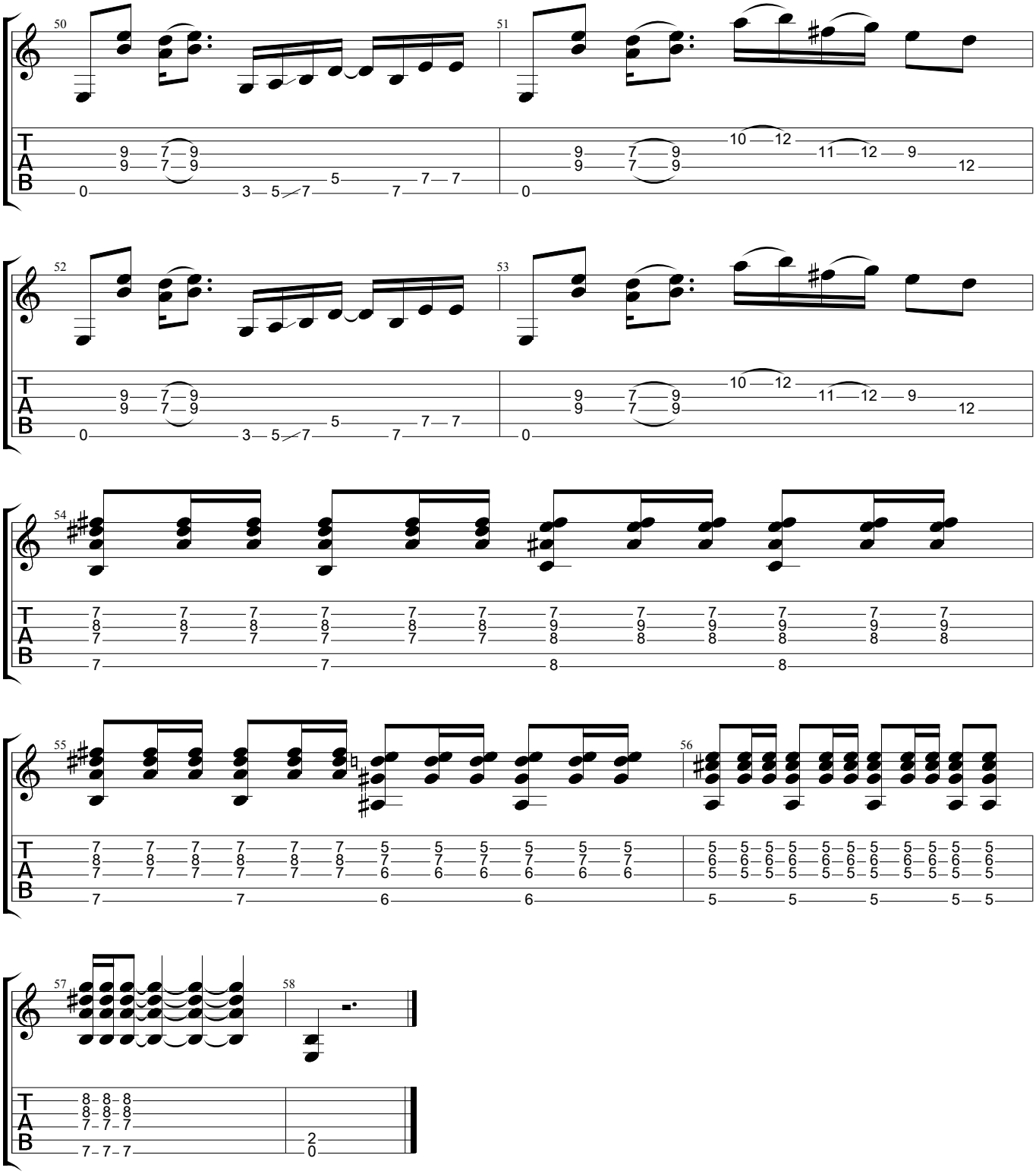
50
51
52
53
54
55
56
57
58
T
A
B