Jingle Bells

One Horse Open Sleigh

Words & Music by James Pierpont

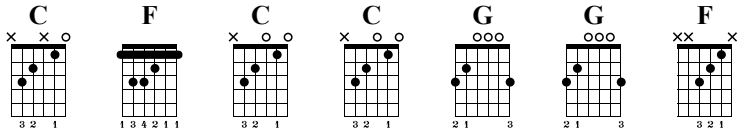

Standard tuning

♩ = 160

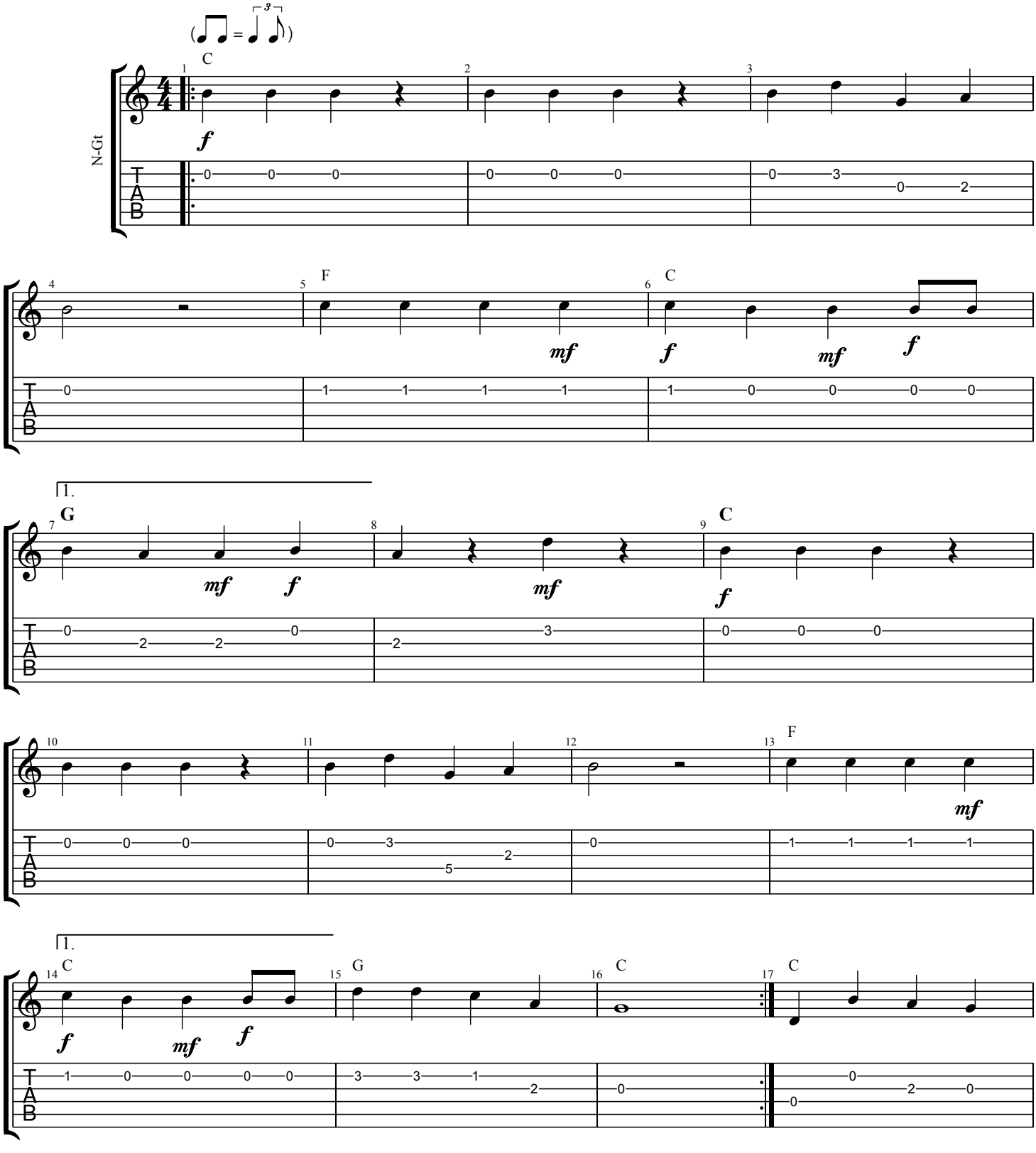

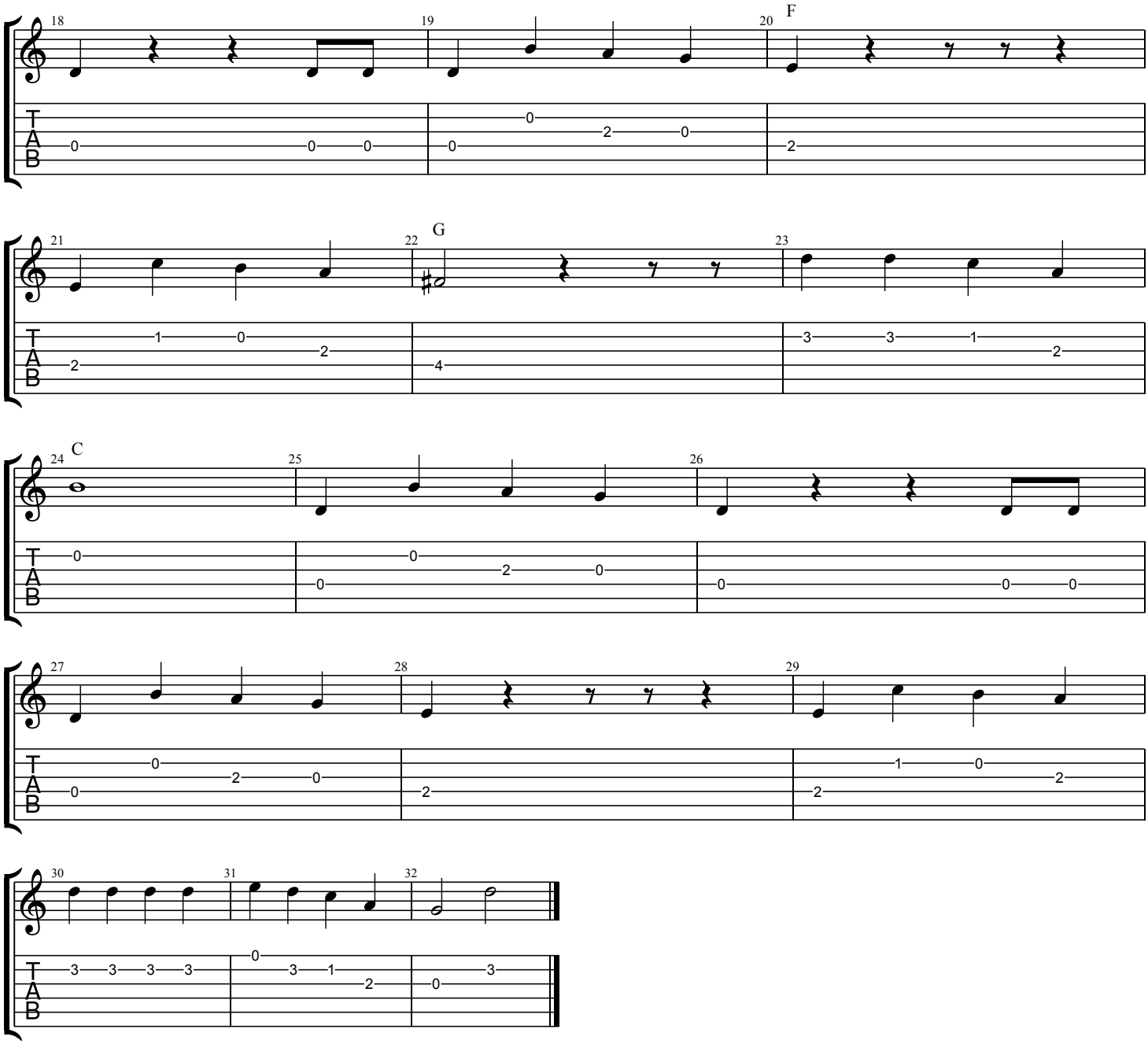
18
19
20
F
21
22
G
23
24
C
25
26
27
28
29
30
31
32
T
A
B