Standard tuning

♩ = 120

el.bs.

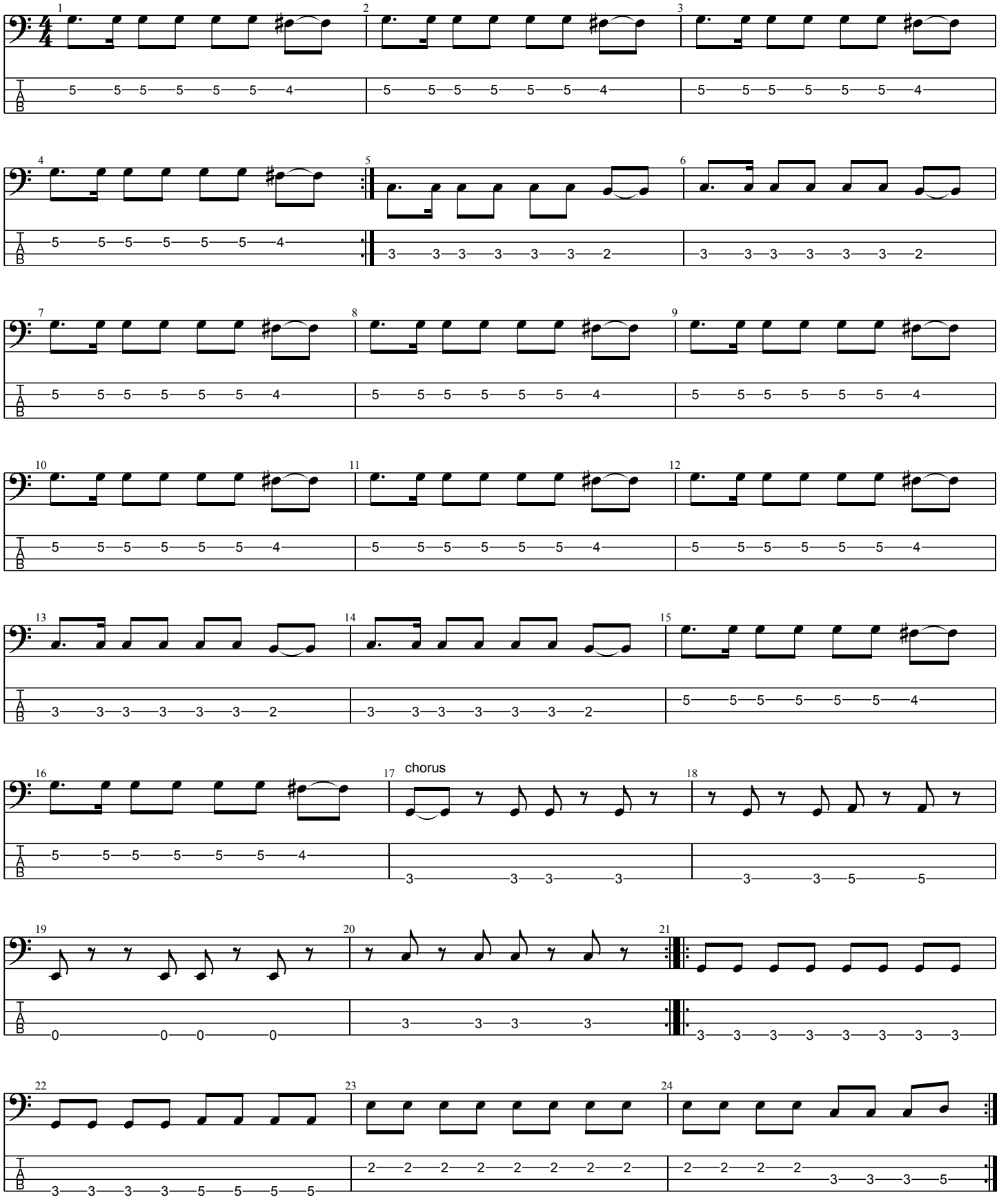

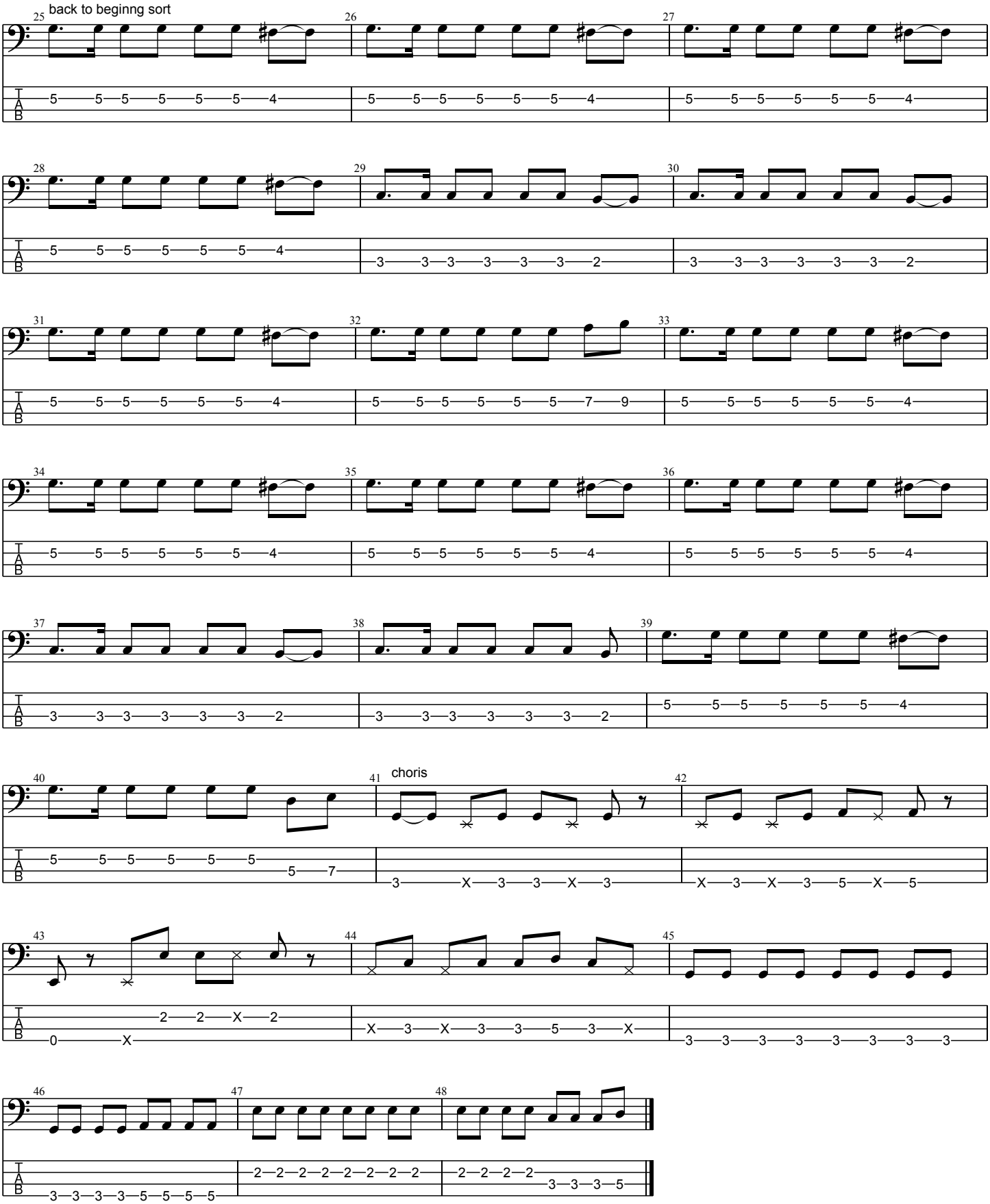
back to beginng sort
choris