Standard tuning
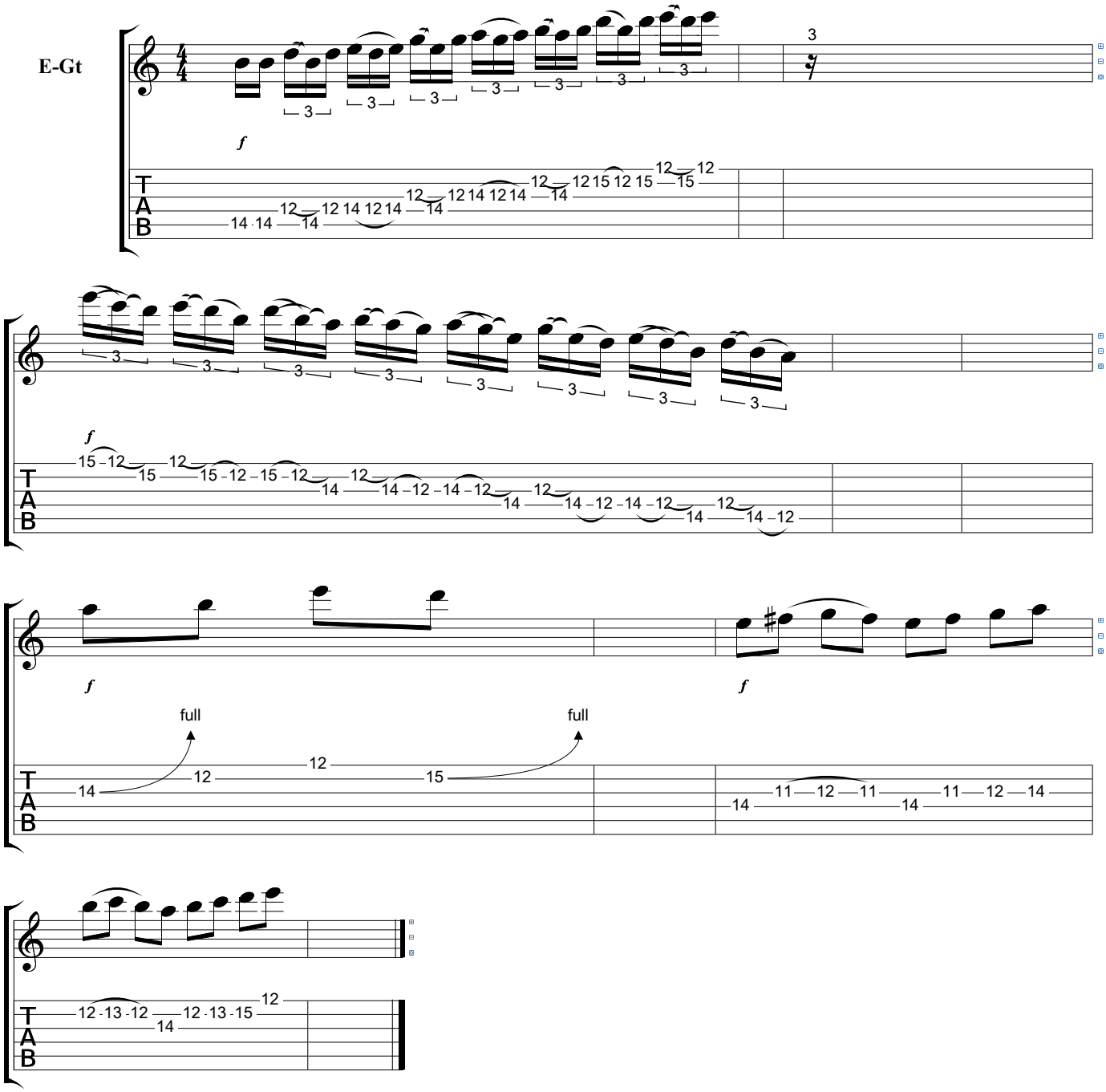
♩ = 80