Weather With You

Crowded House

Words & Music by Chris Frusciante

Standard tuning
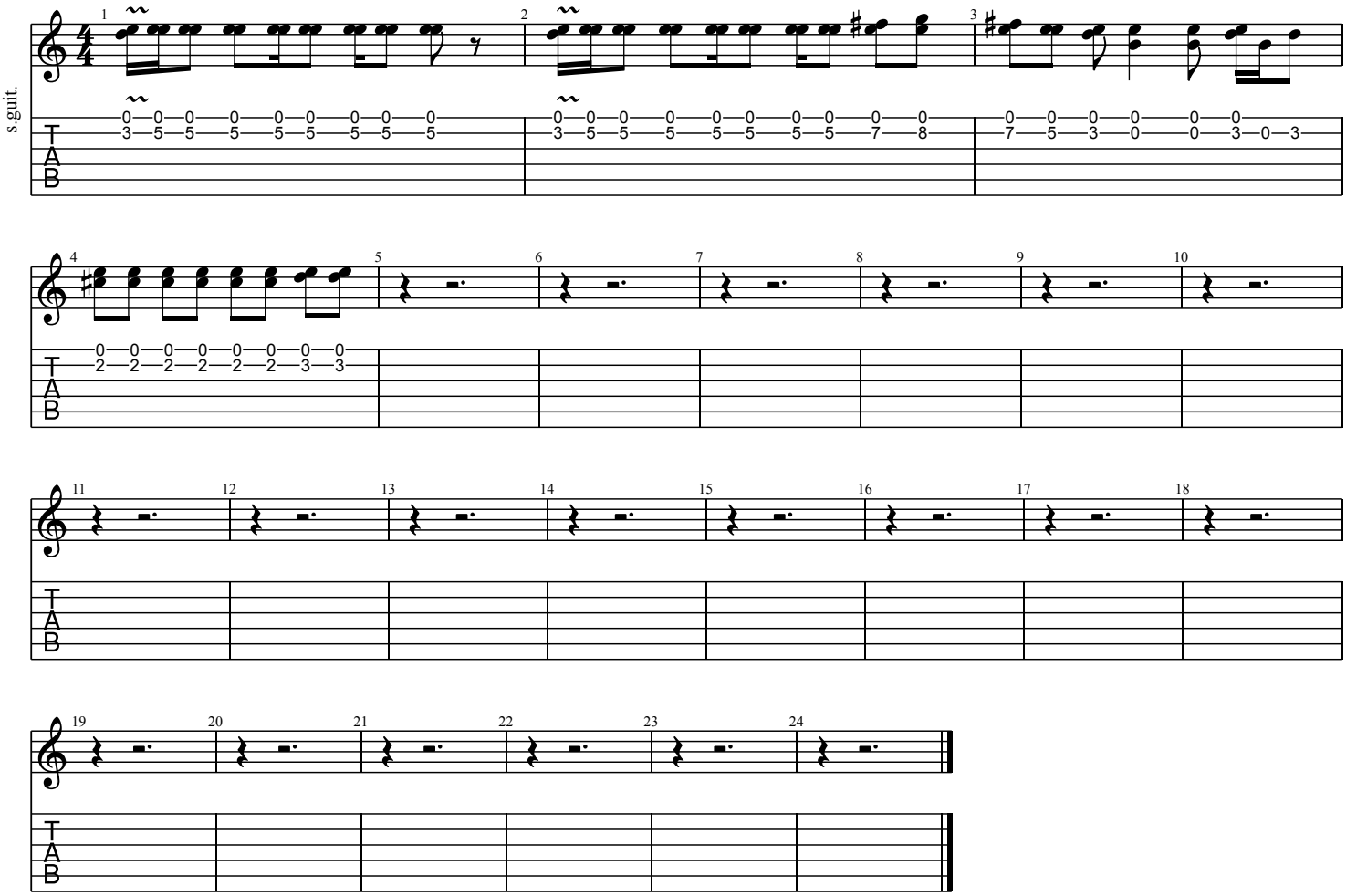
♩ = 100