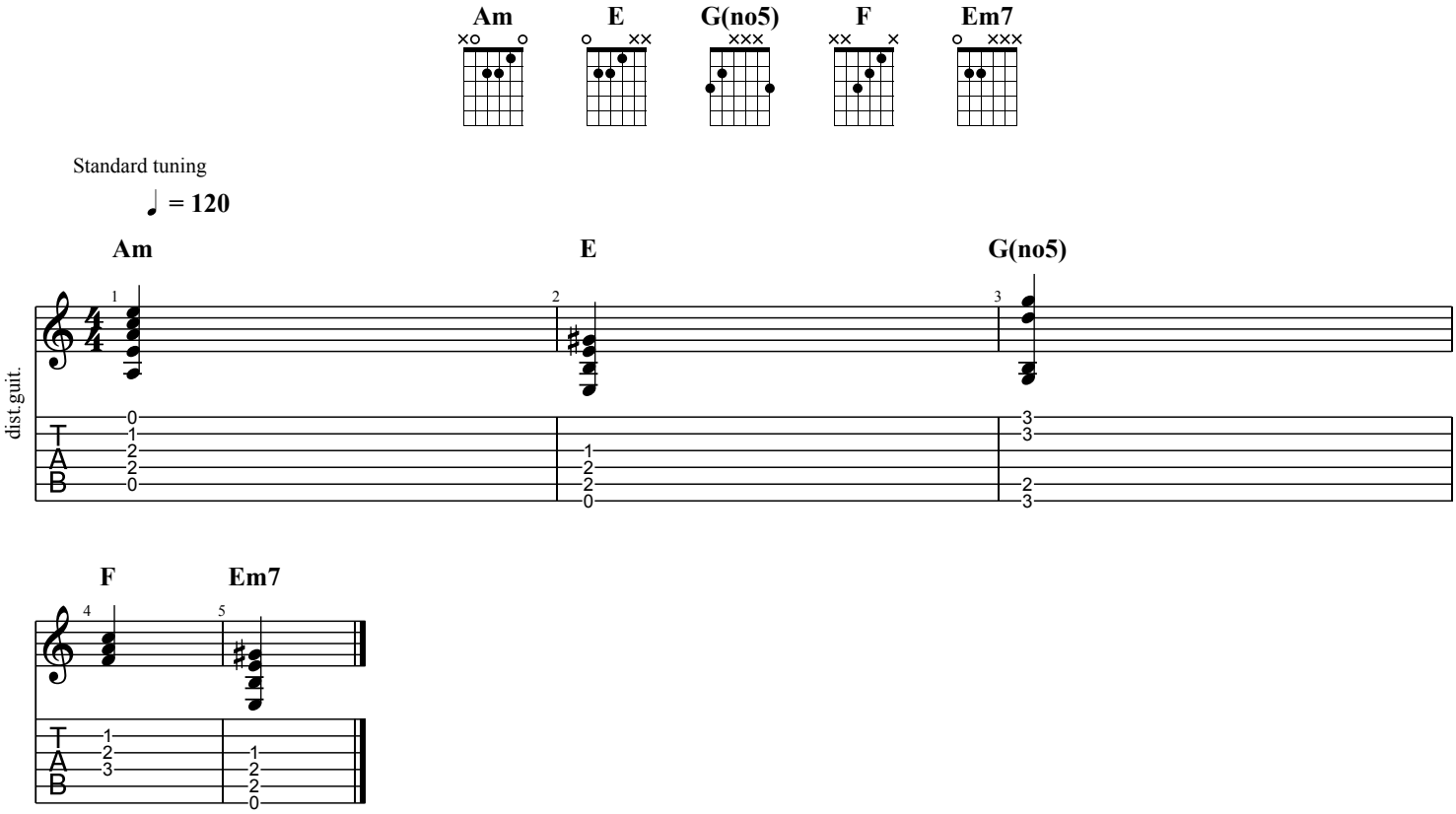
Am
E
G(no5)
F
Em7
Standard tuning
♩ = 120
dist.guit.
T
A
B