Mary Had A Little Lamb

Stevie Ray Vaughan

Words & Music by Buddy Guy

Tune down 1/2 step
①= D♯ ④= C♯
②= A♯ ⑤= G♯
③= F♯ ⑥= D♯

♩ = 125

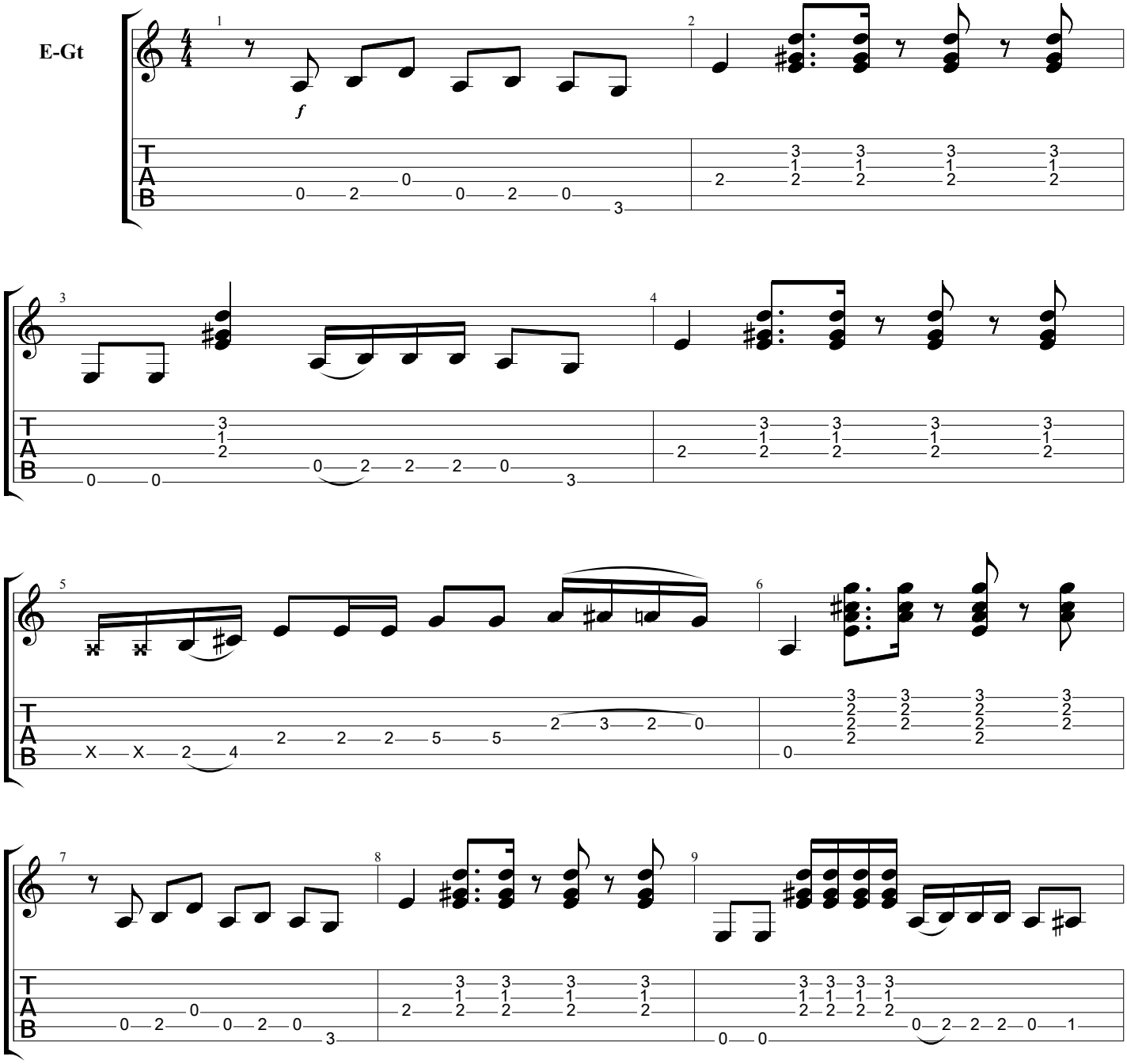

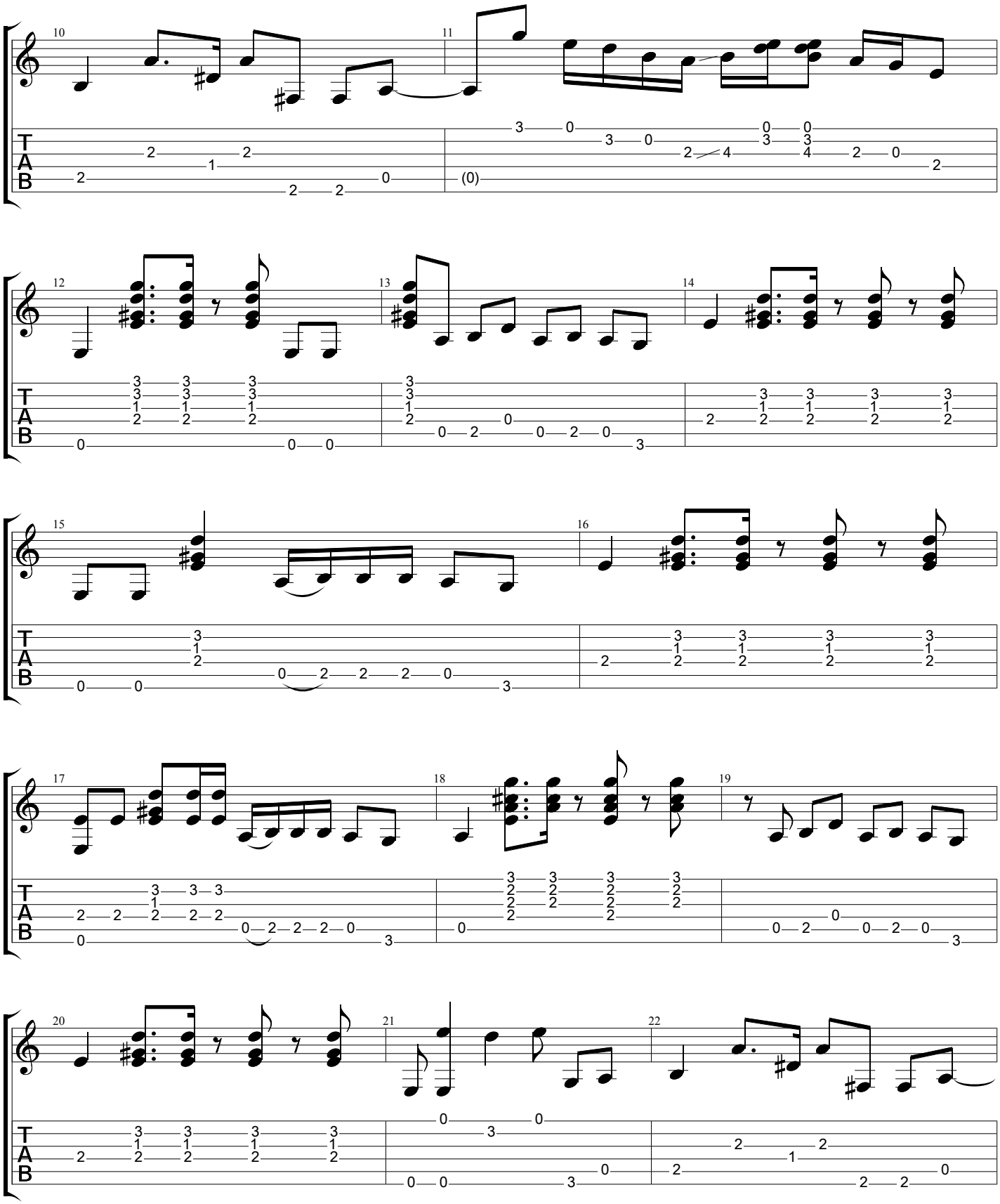

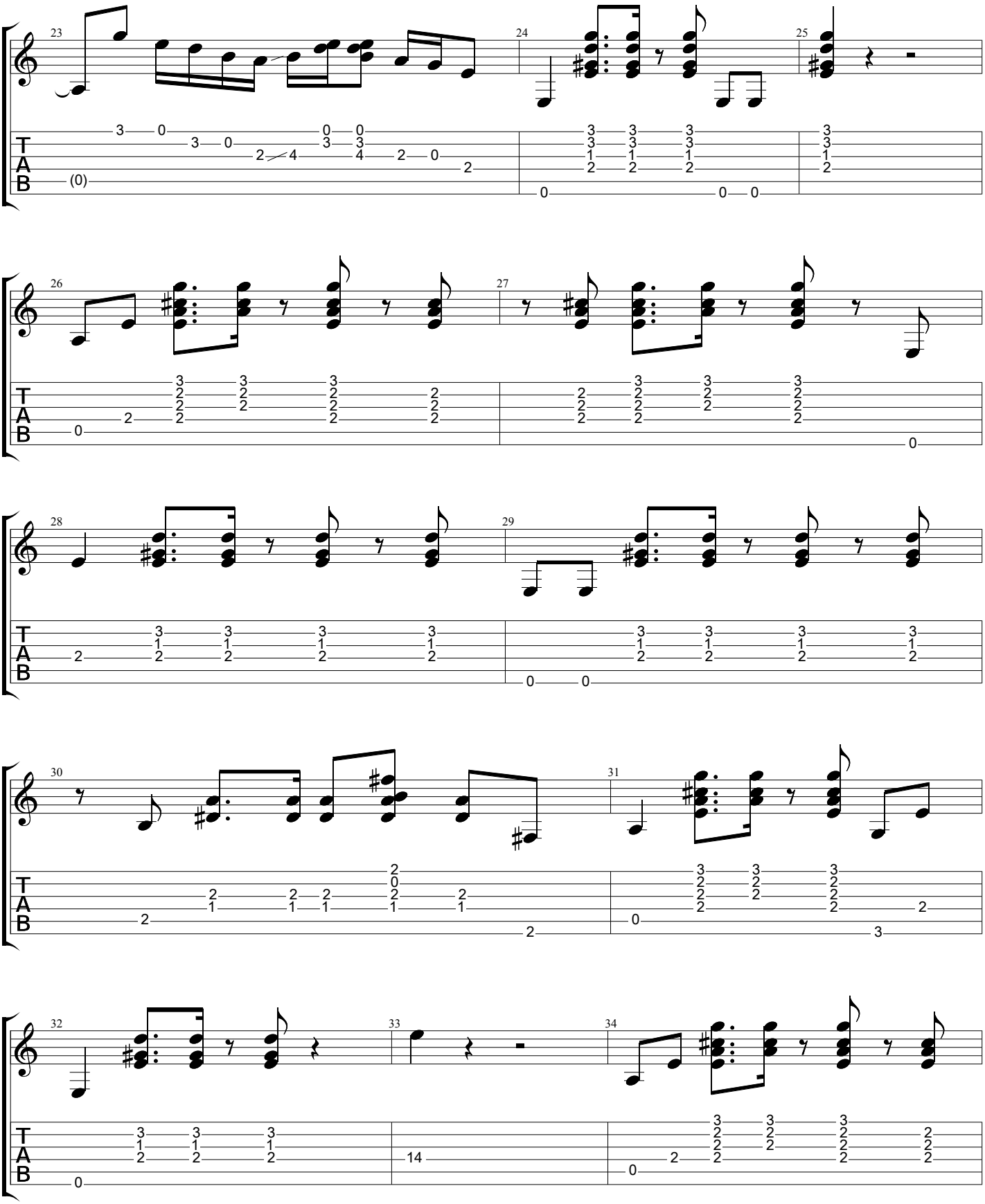

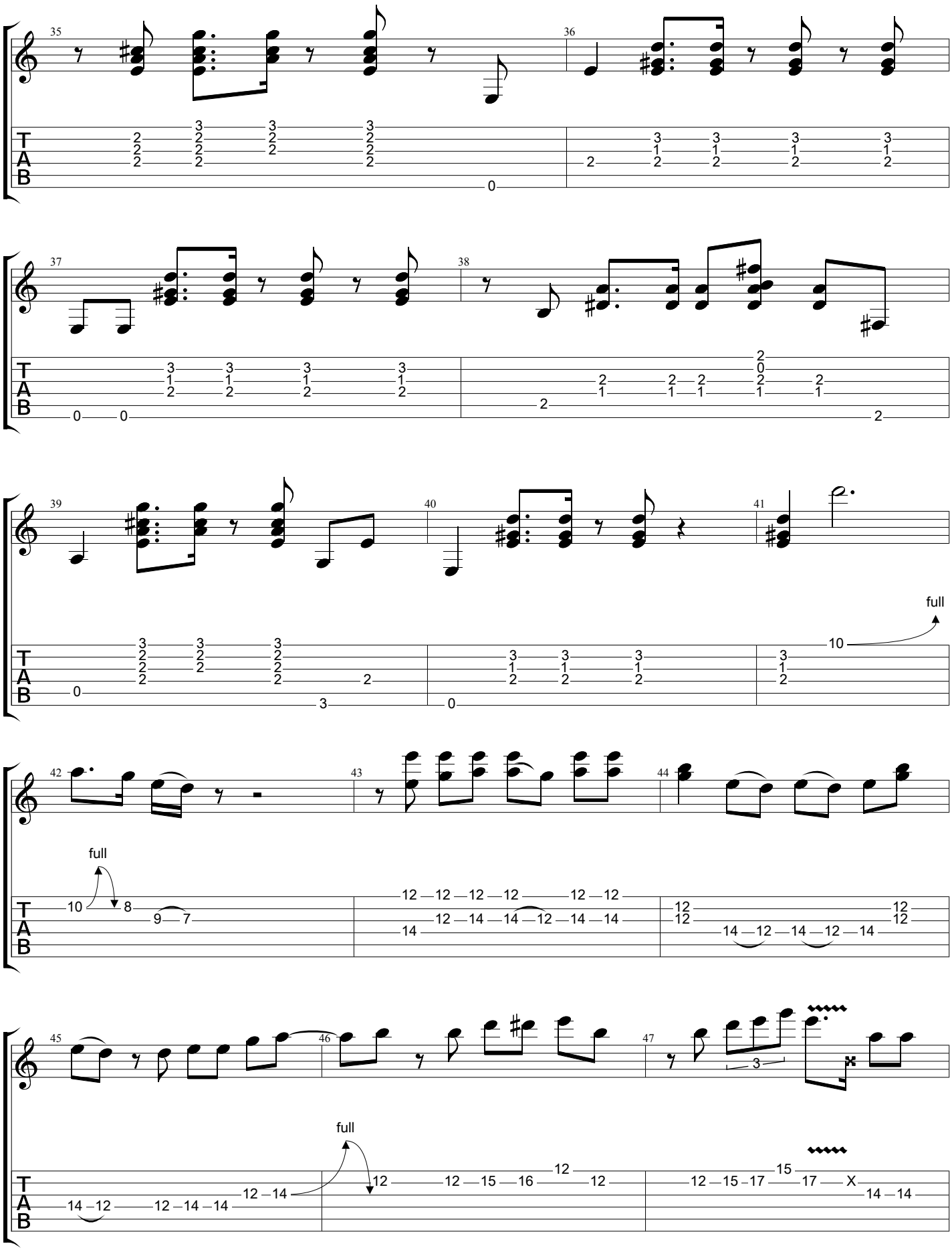
35
36
37
38
39
40
41
full
42
full
43
44
45
46
full
47

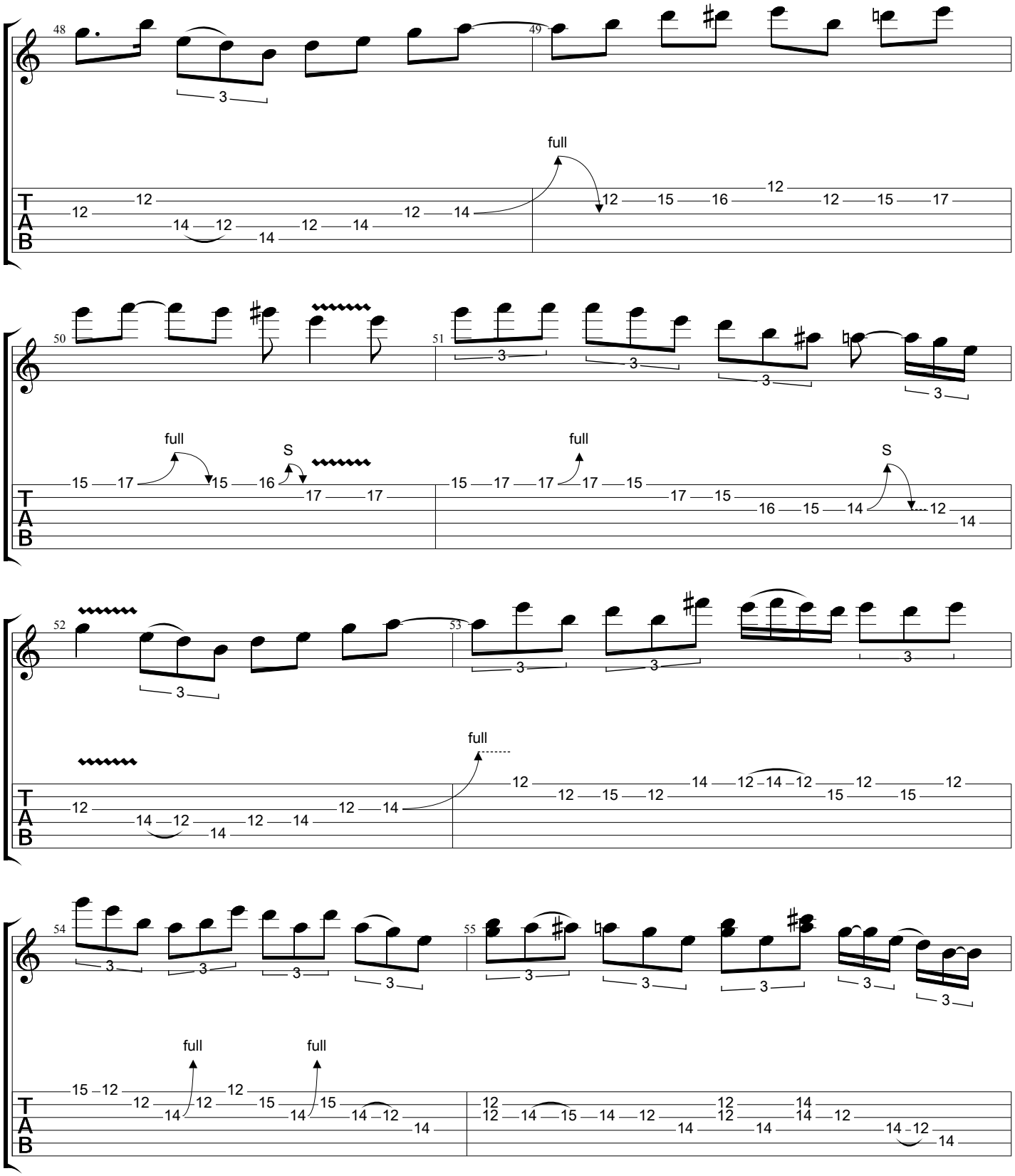
48
49
50
51
52
53
54
55
full
S
T
A
B

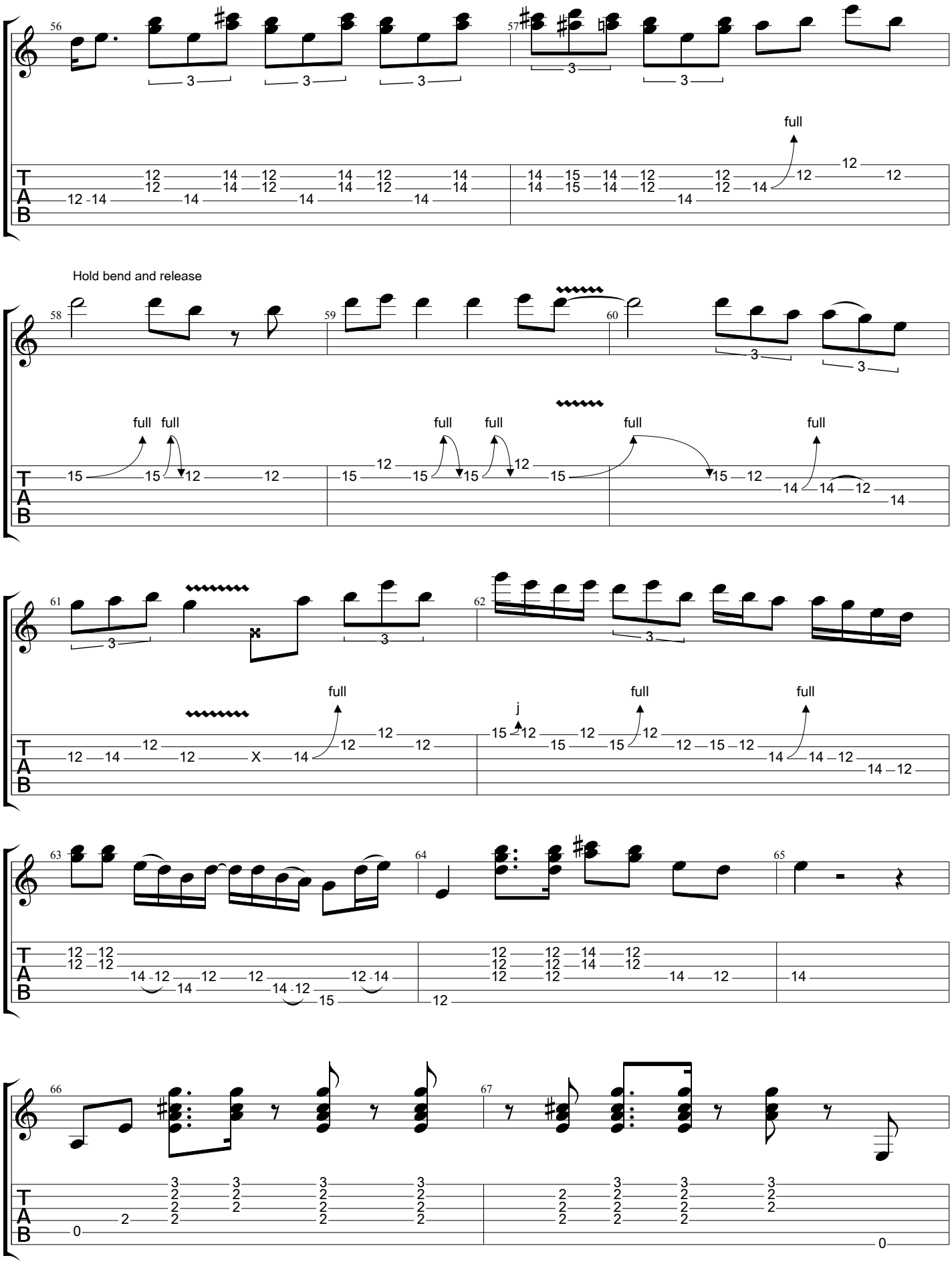
56
57
full
Hold bend and release
58
59
60
full
full
full
full
full
full
61
62
full
full
full
j
63
64
65
66
67

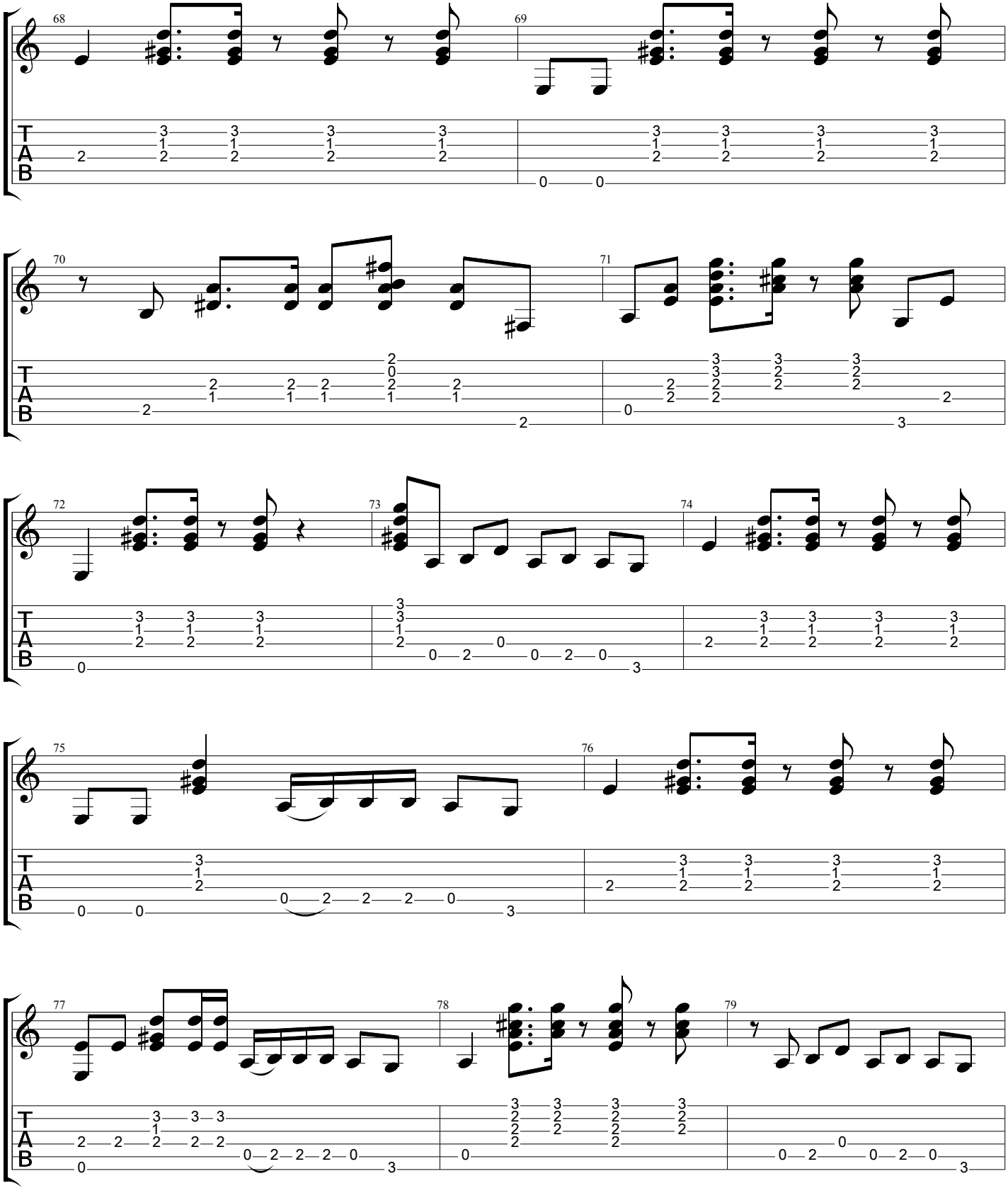
68
69
70
71
72
73
74
75
76
77
78
79
T
A
B

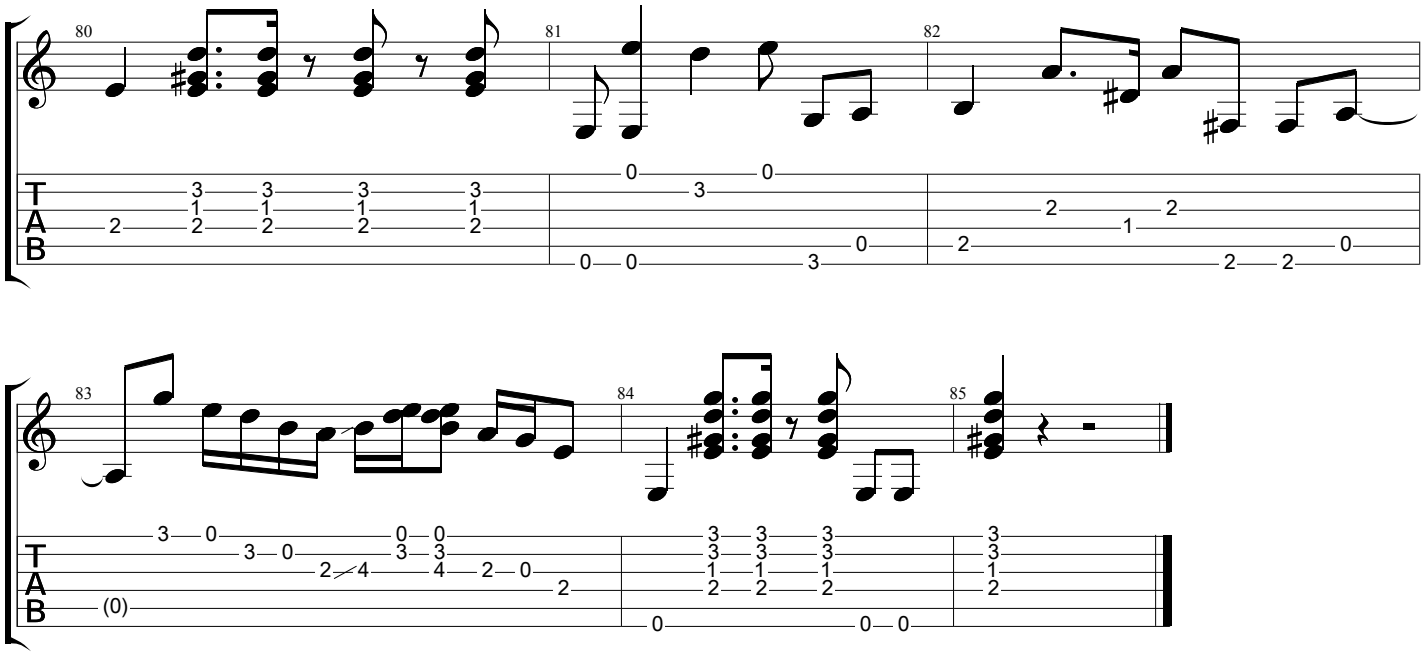
80
81
82
T
A
B

83
84
85
T
A
B