Sweet Home Alabama

Words & Music by Lynyrd Skynyrd

Standard tuning

♩ = 100

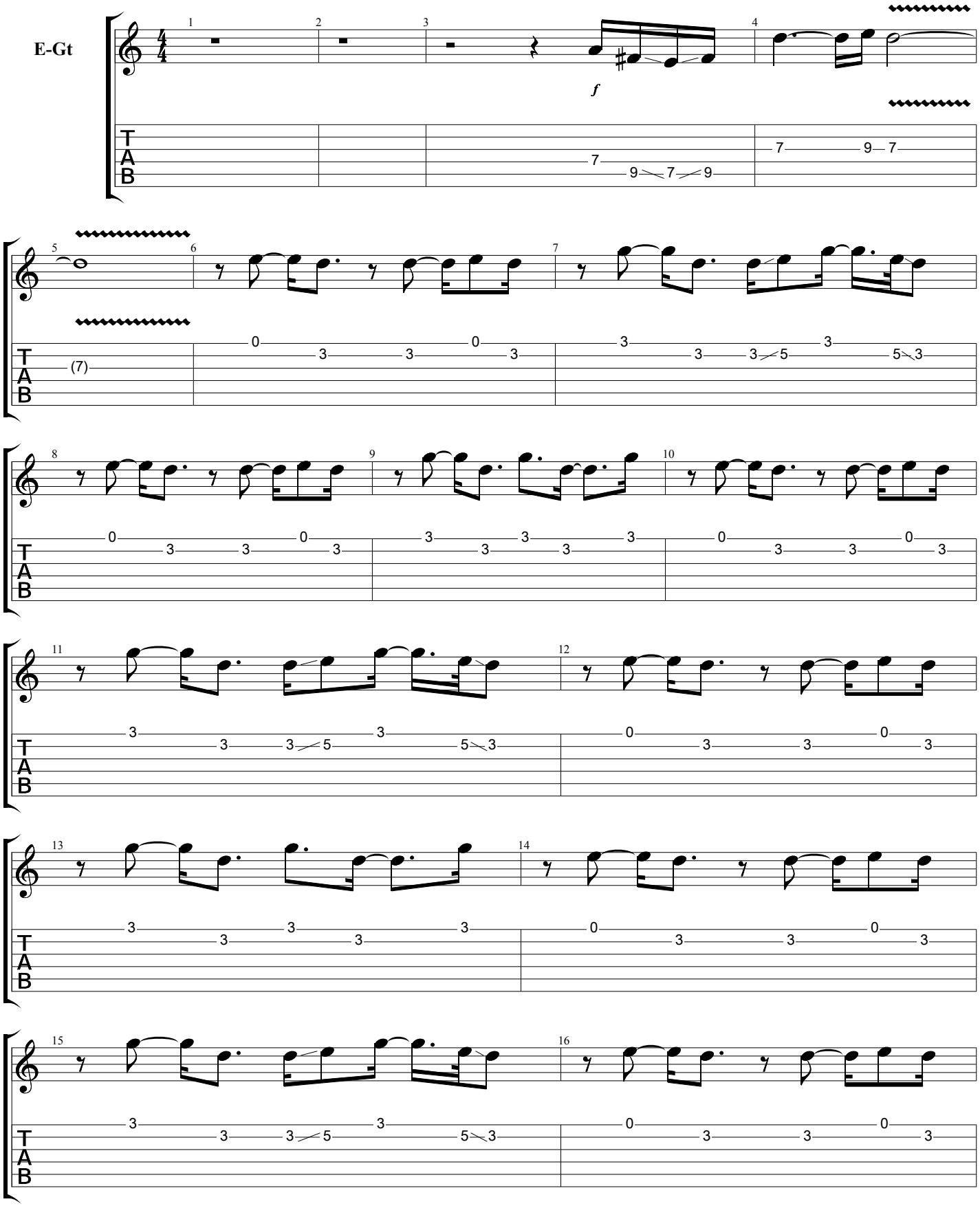

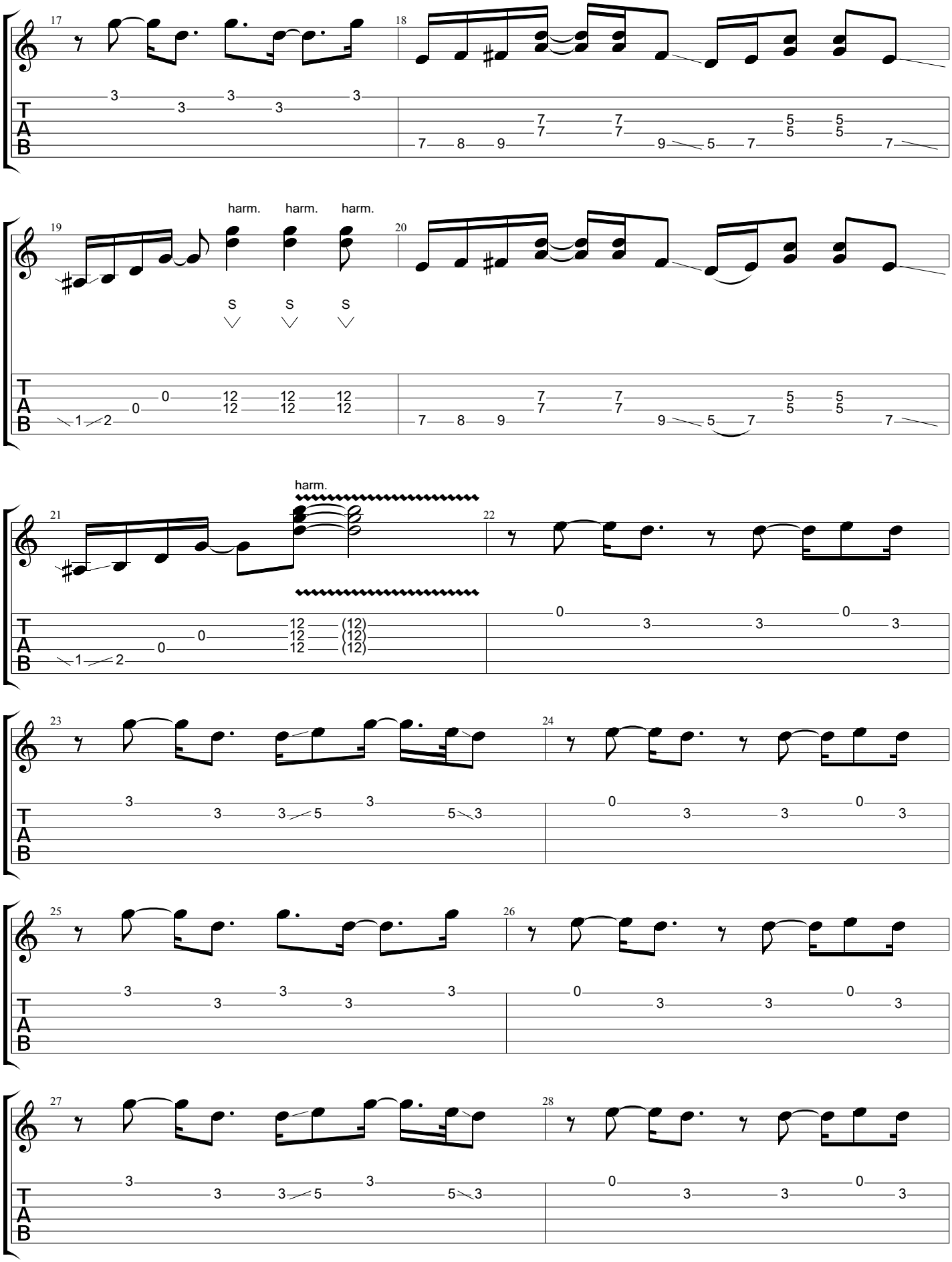
17
18
19
20
21
22
23
24
25
26
27
28
harm.
harm.
harm.
harm.
S
S
S
T
A
B

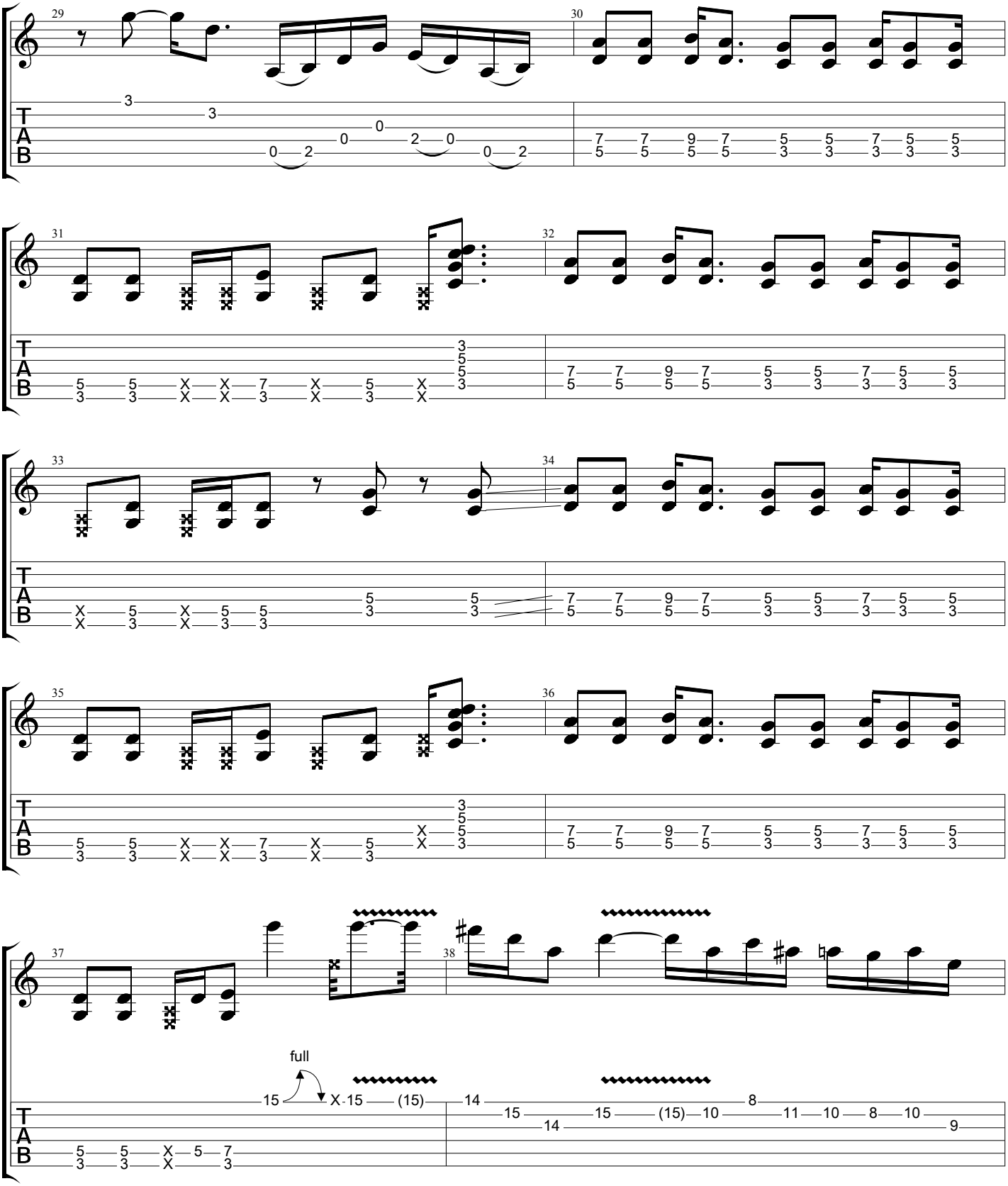
29
30
31
32
33
34
35
36
37
38
full

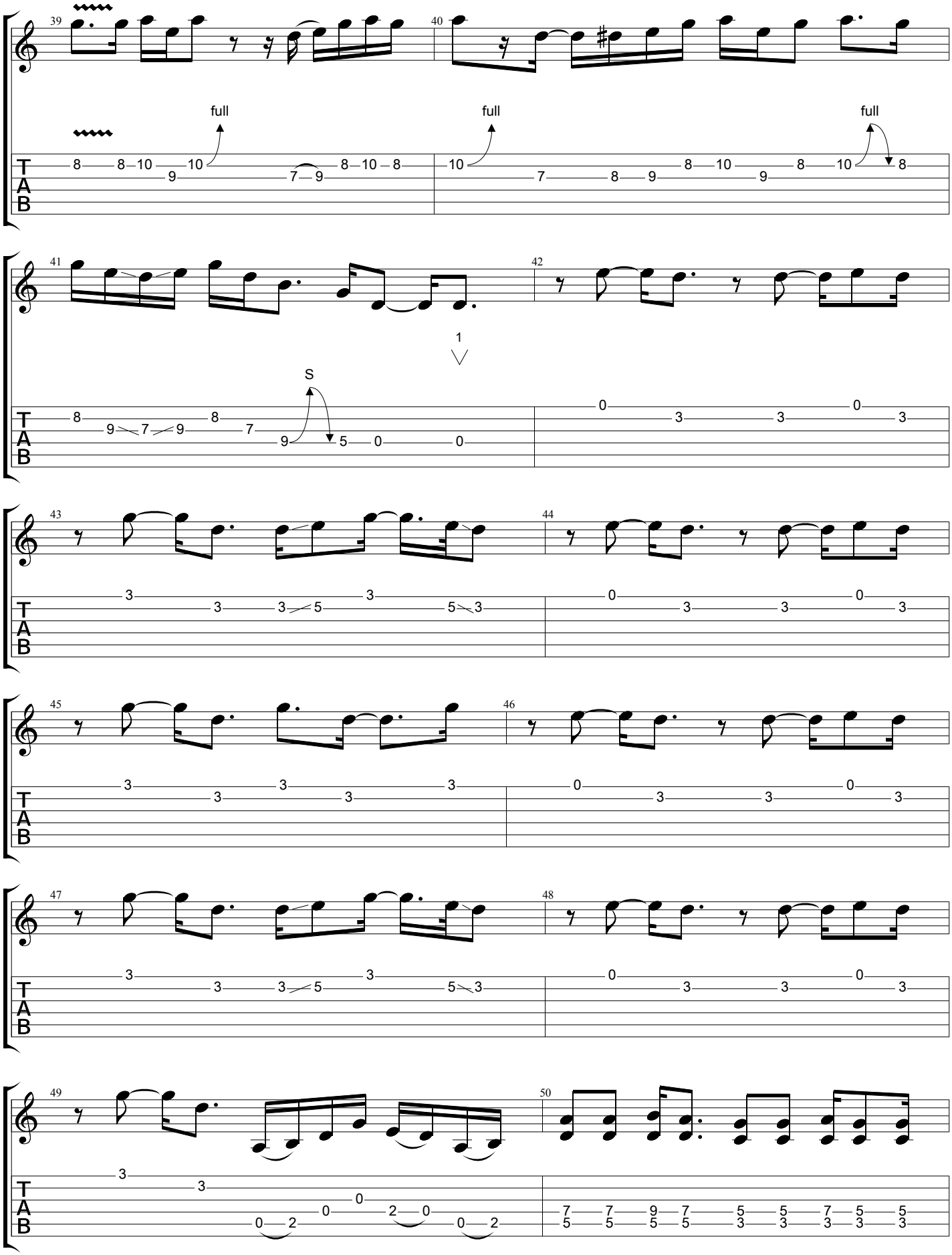
39
40
full
full
full
41
42
1
S
43
44
45
46
47
48
49
50
T
A
B

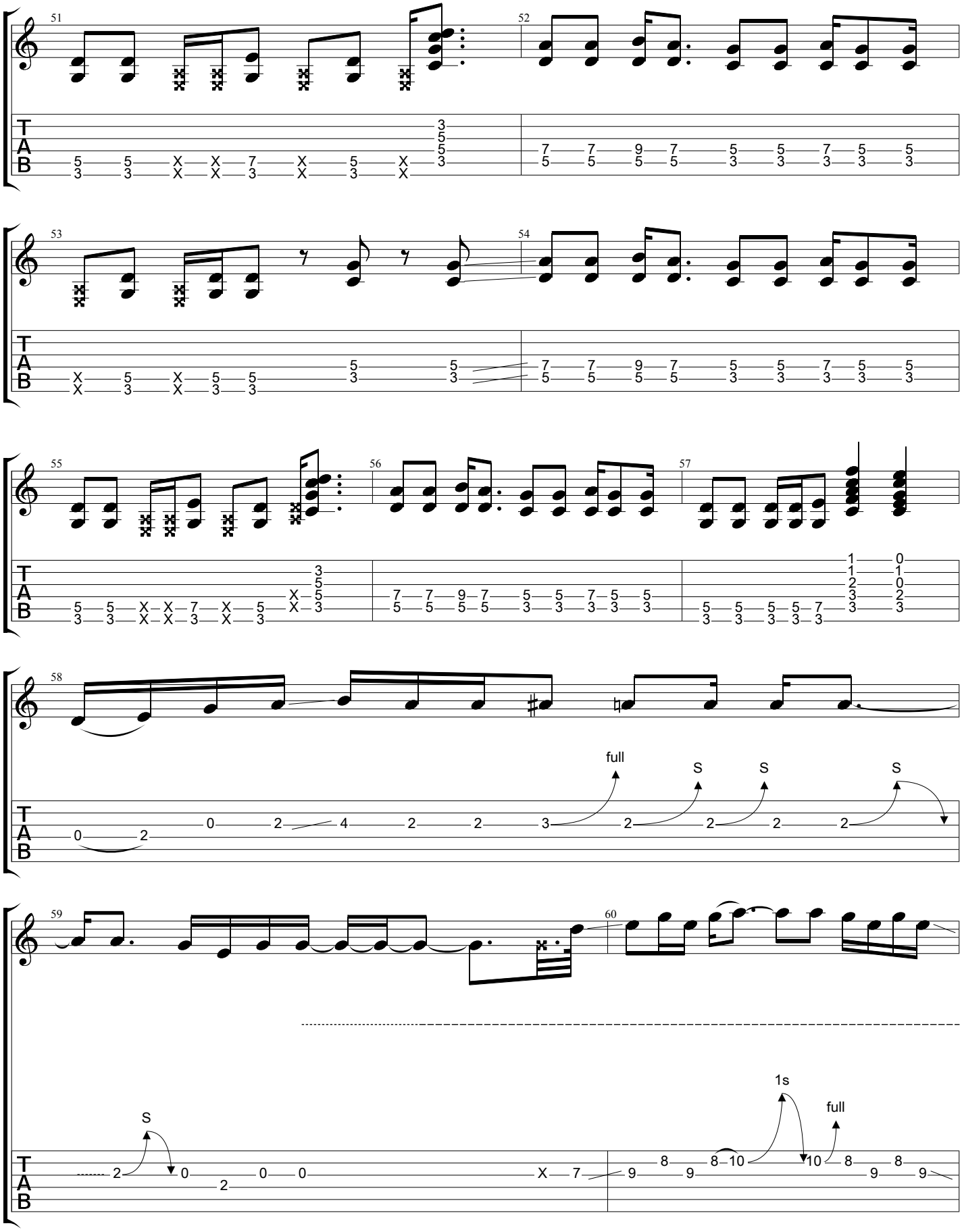
51
52
53
54
55
56
57
58
59
60
full
S
S
S
S
1s
full

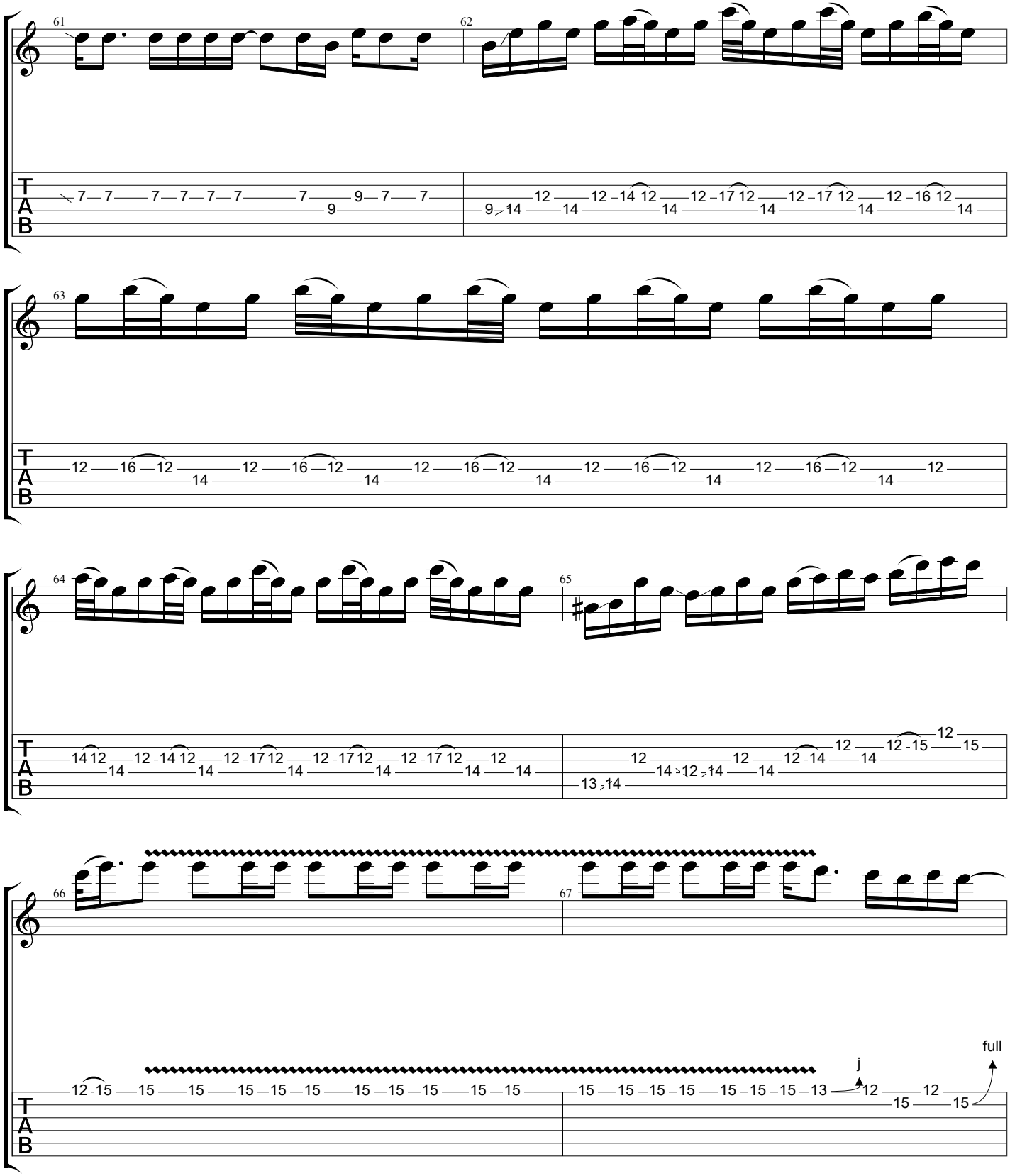
61
62
63
64
65
66
67
full
j

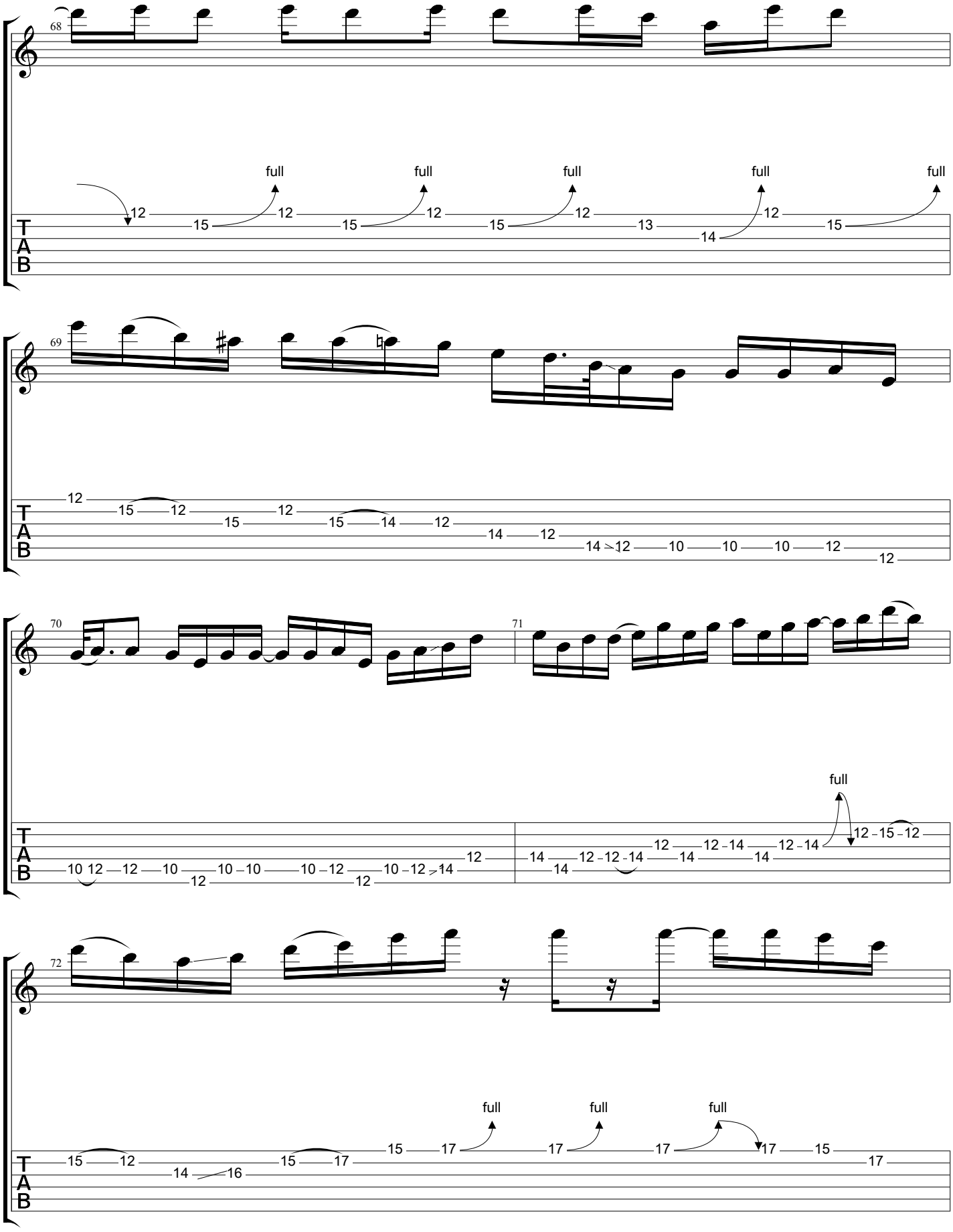
68
full
full
full
full
full
69
70
71
full
72
full
full
full

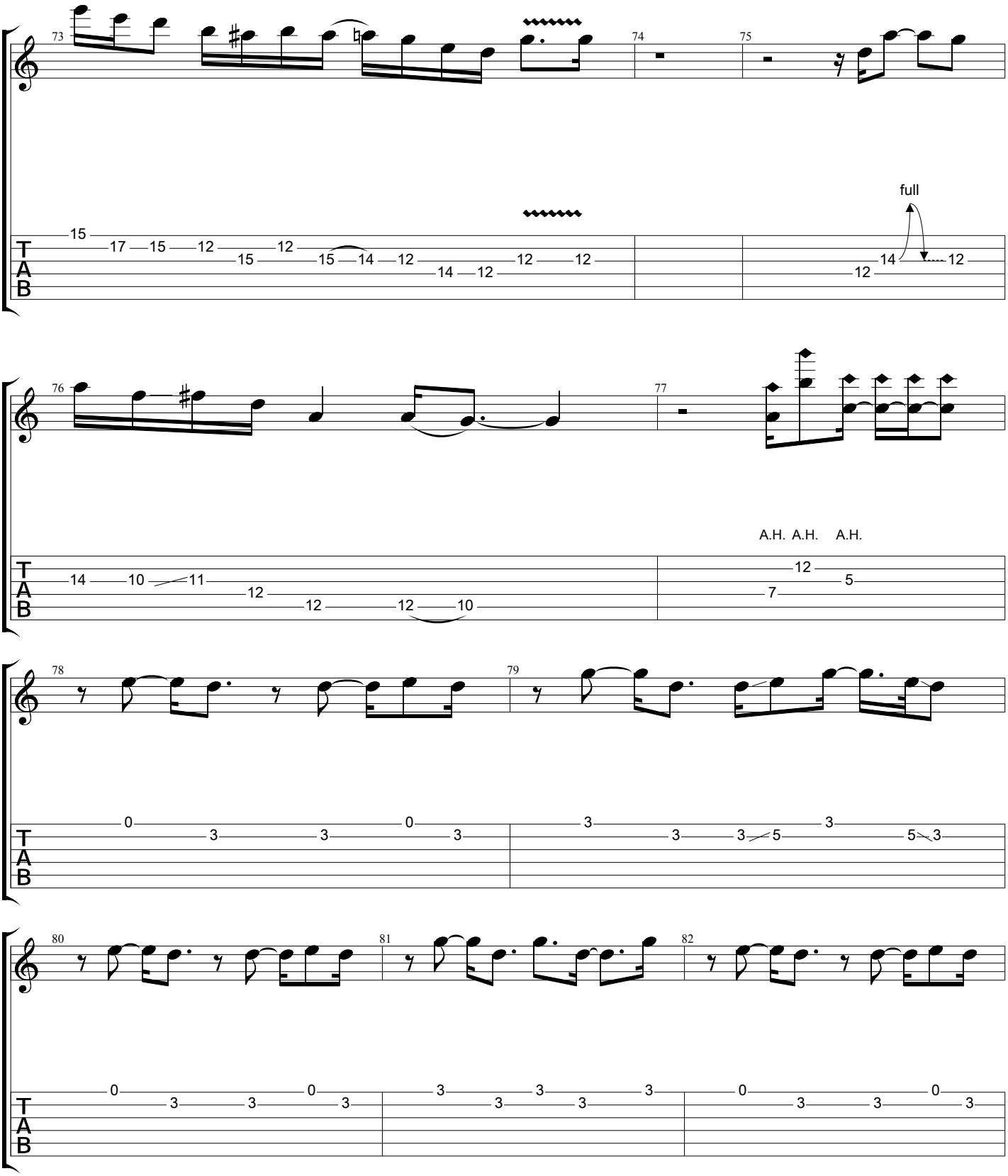
full
A.H. A.H. A.H.

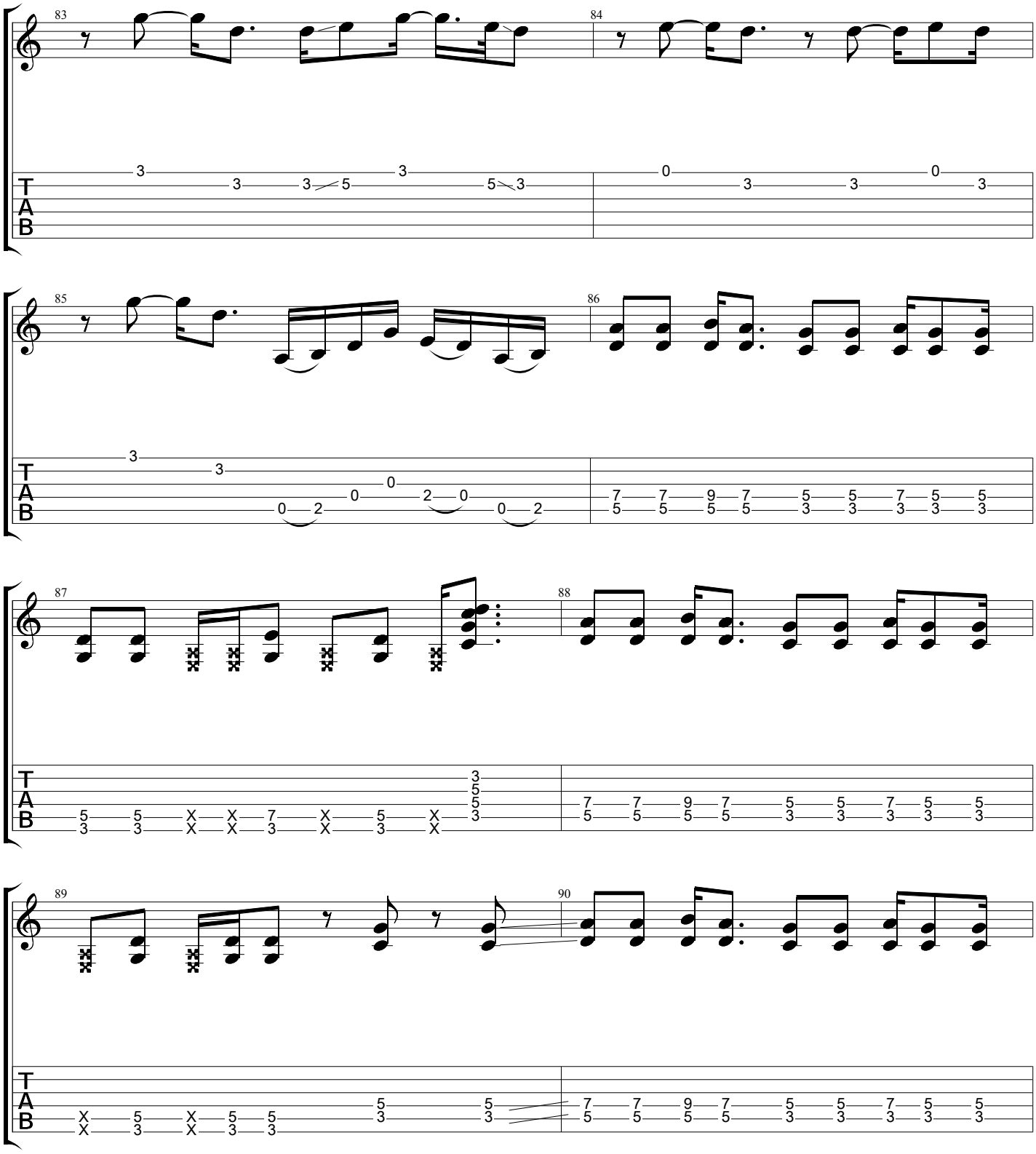
83
84
85
86
87
88
89
90
T
A
B

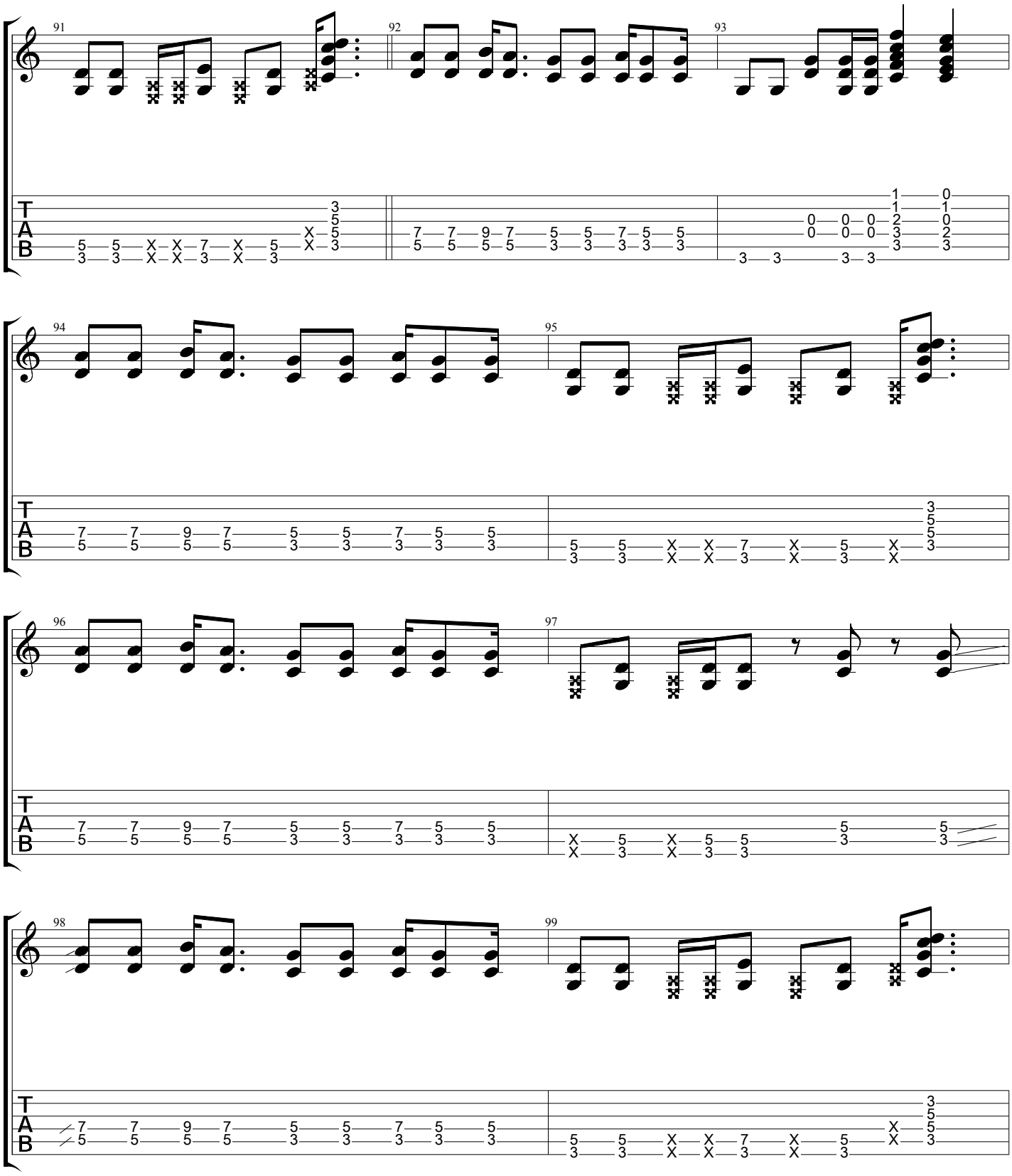
91
92
93
94
95
96
97
98
99
T
A
B

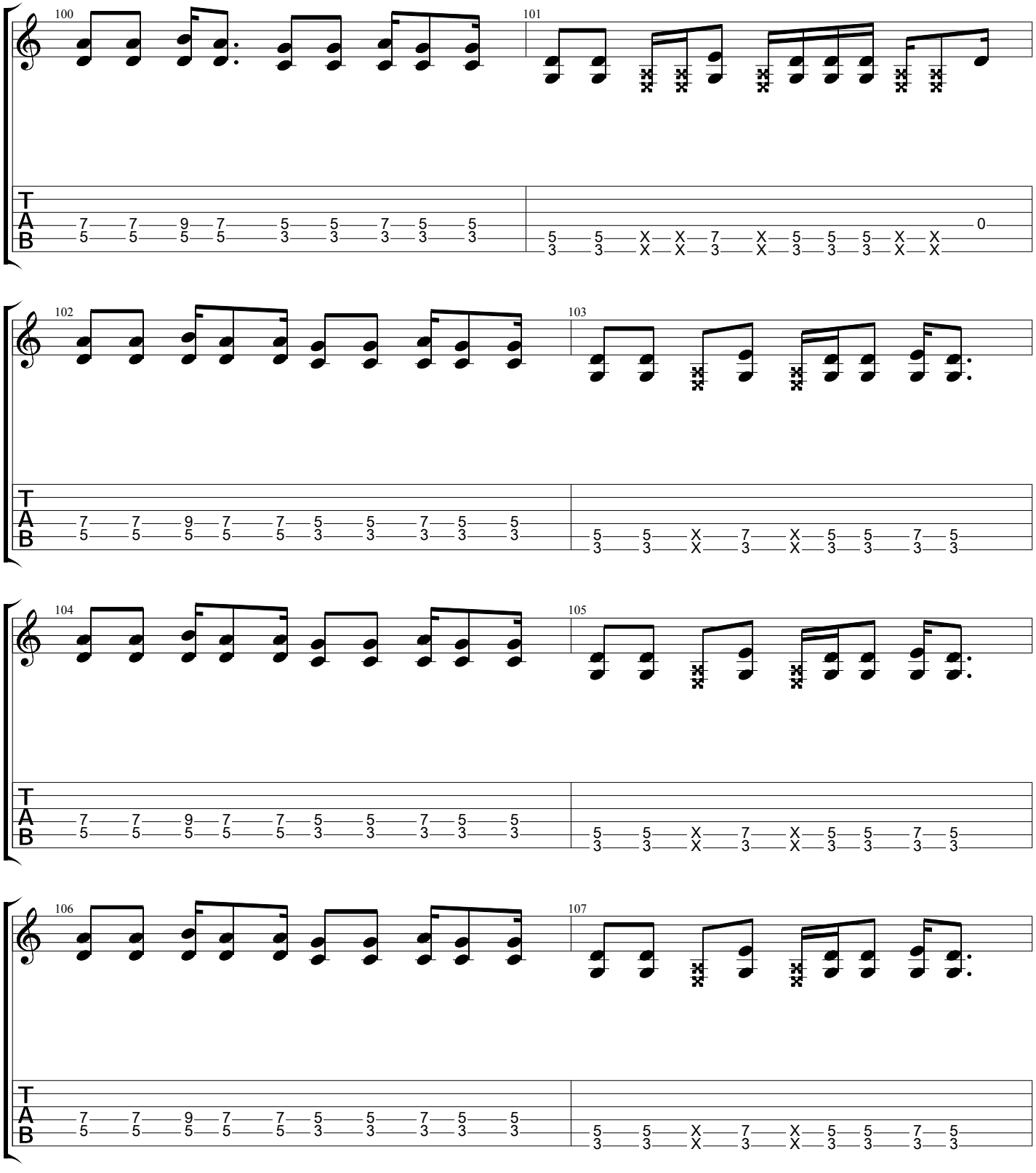
100
101
102
103
104
105
106
107
T
A
B

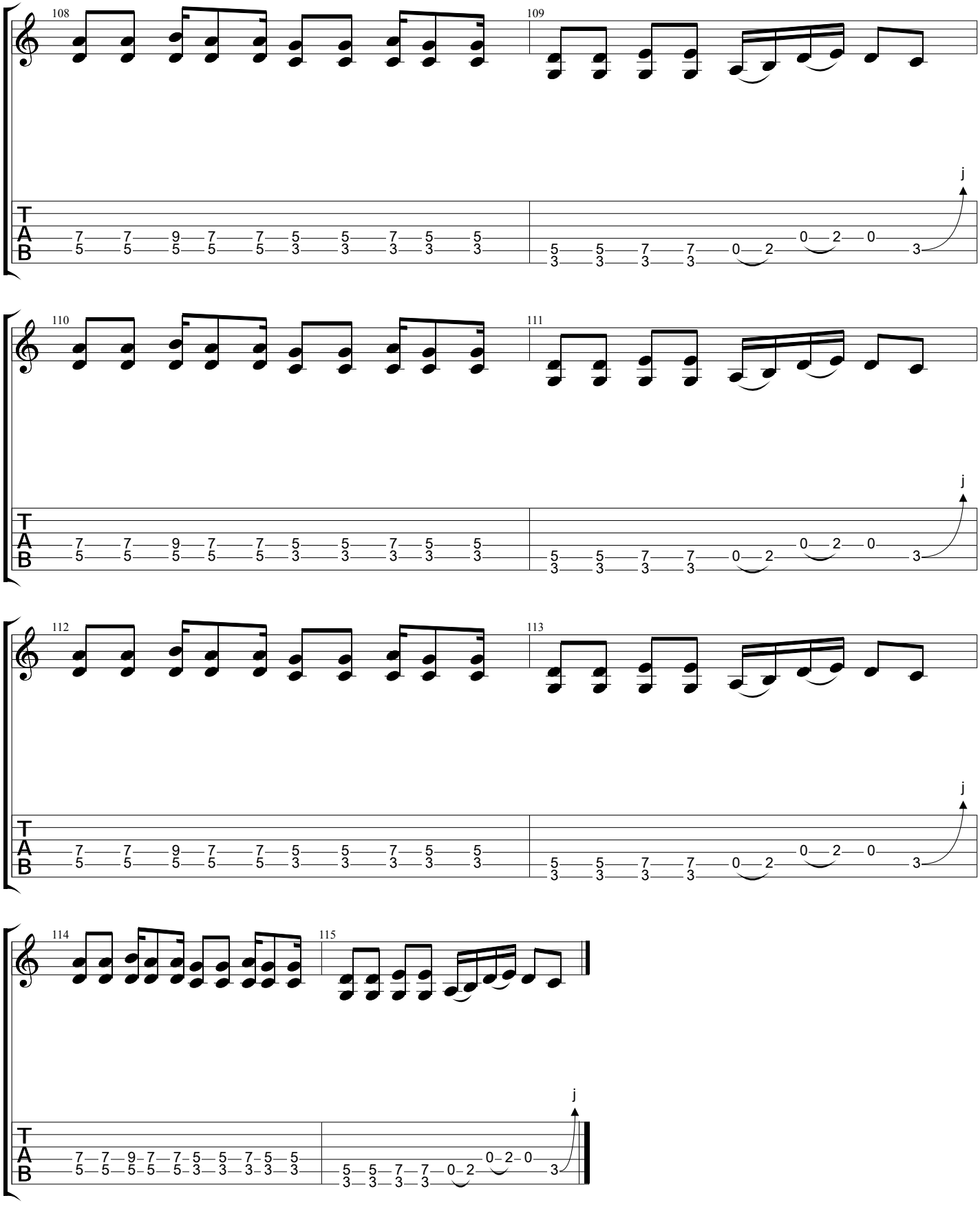
108
109
110
111
112
113
114
115
j
T
A
B