Standard tuning
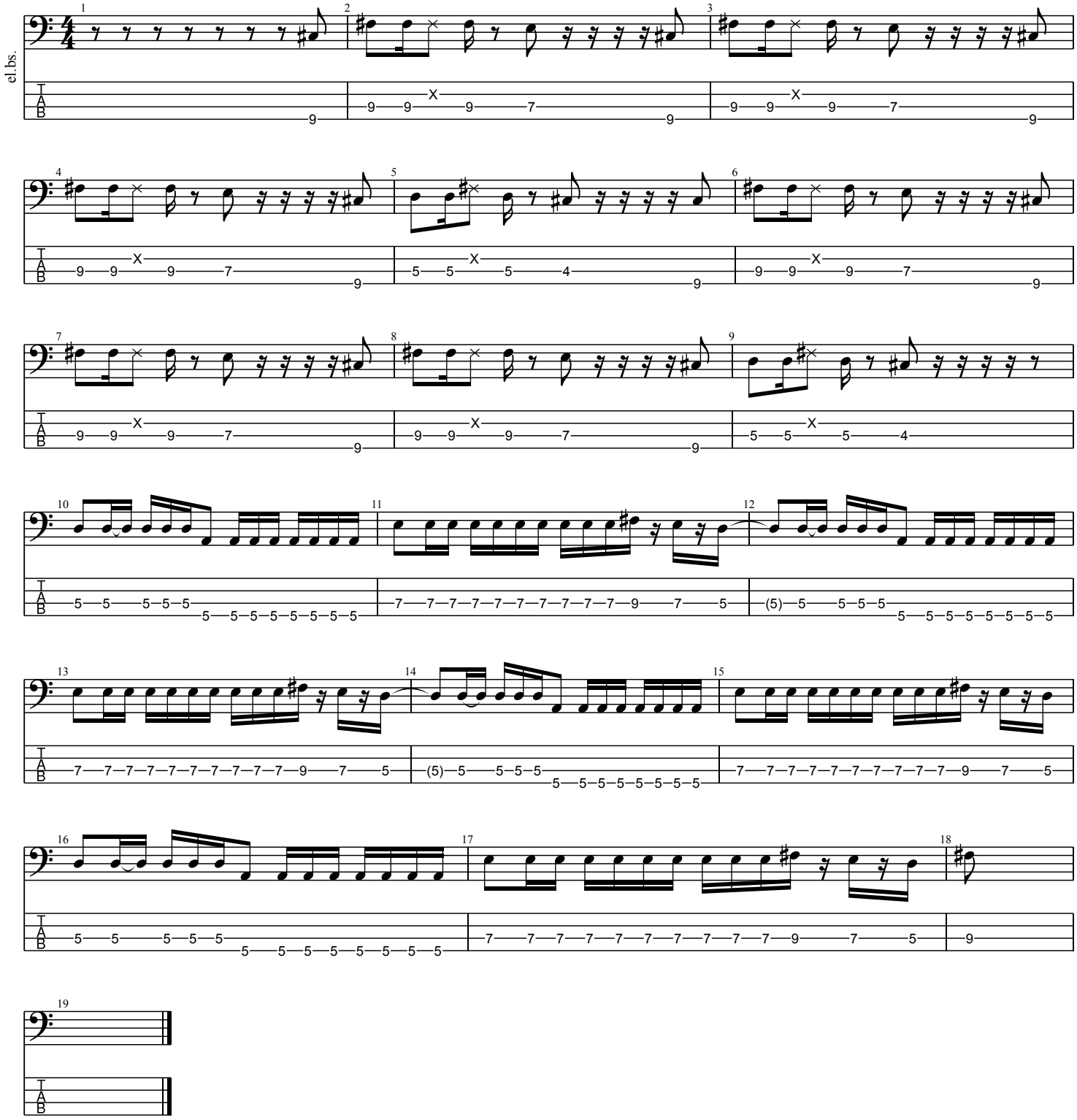
♩ = 90