Neon

John Mayer

Room for Squares

Words & Music by John Mayer

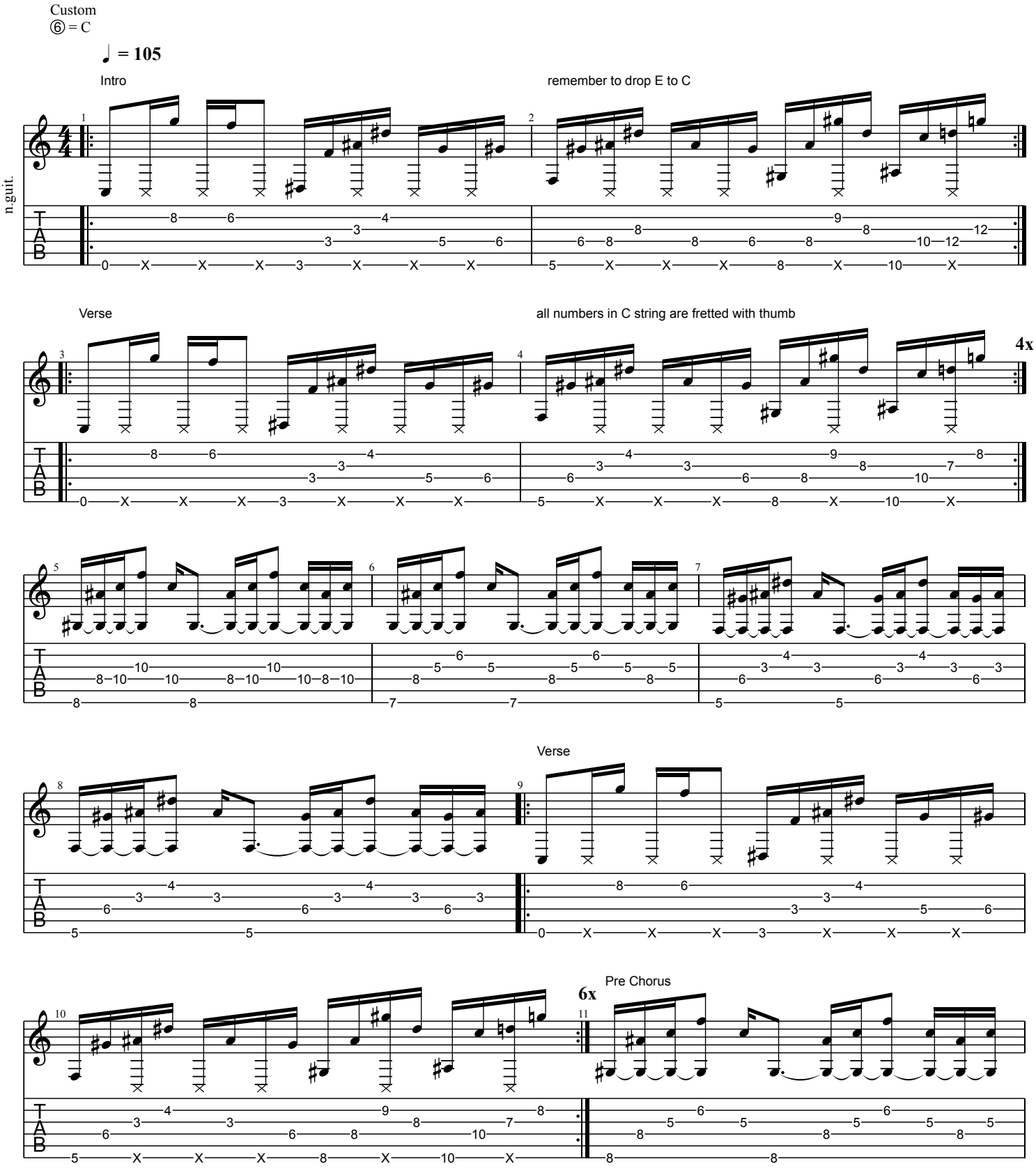

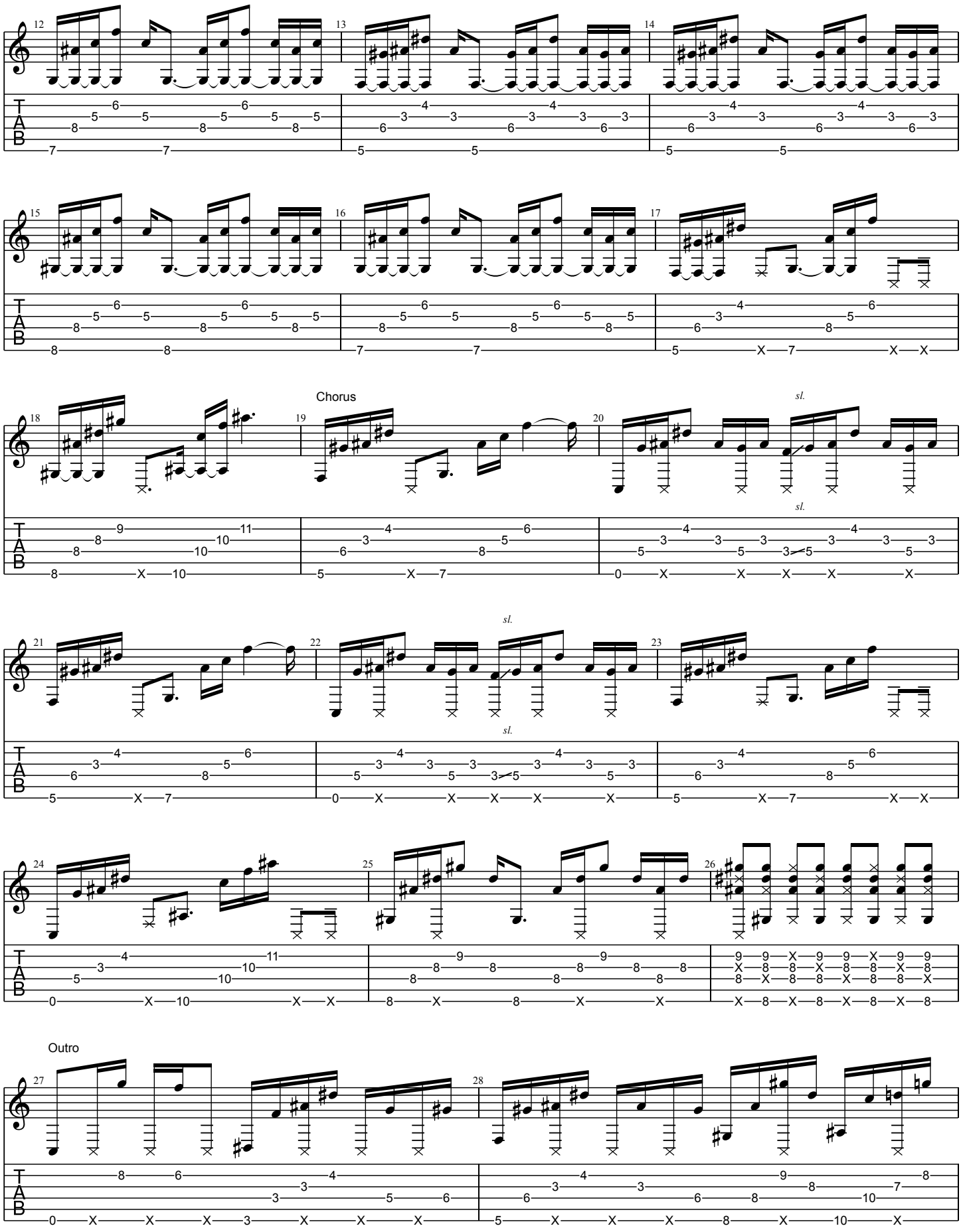
Chorus
sl.
sl.
sl.
Outro

Sorry: bridge part excluded for now

