Good Times Bad Times

Led Zeppelin

Remasters

Words & Music by Led Zeppelin

Standard tuning

♩ = 92

dist.guit.

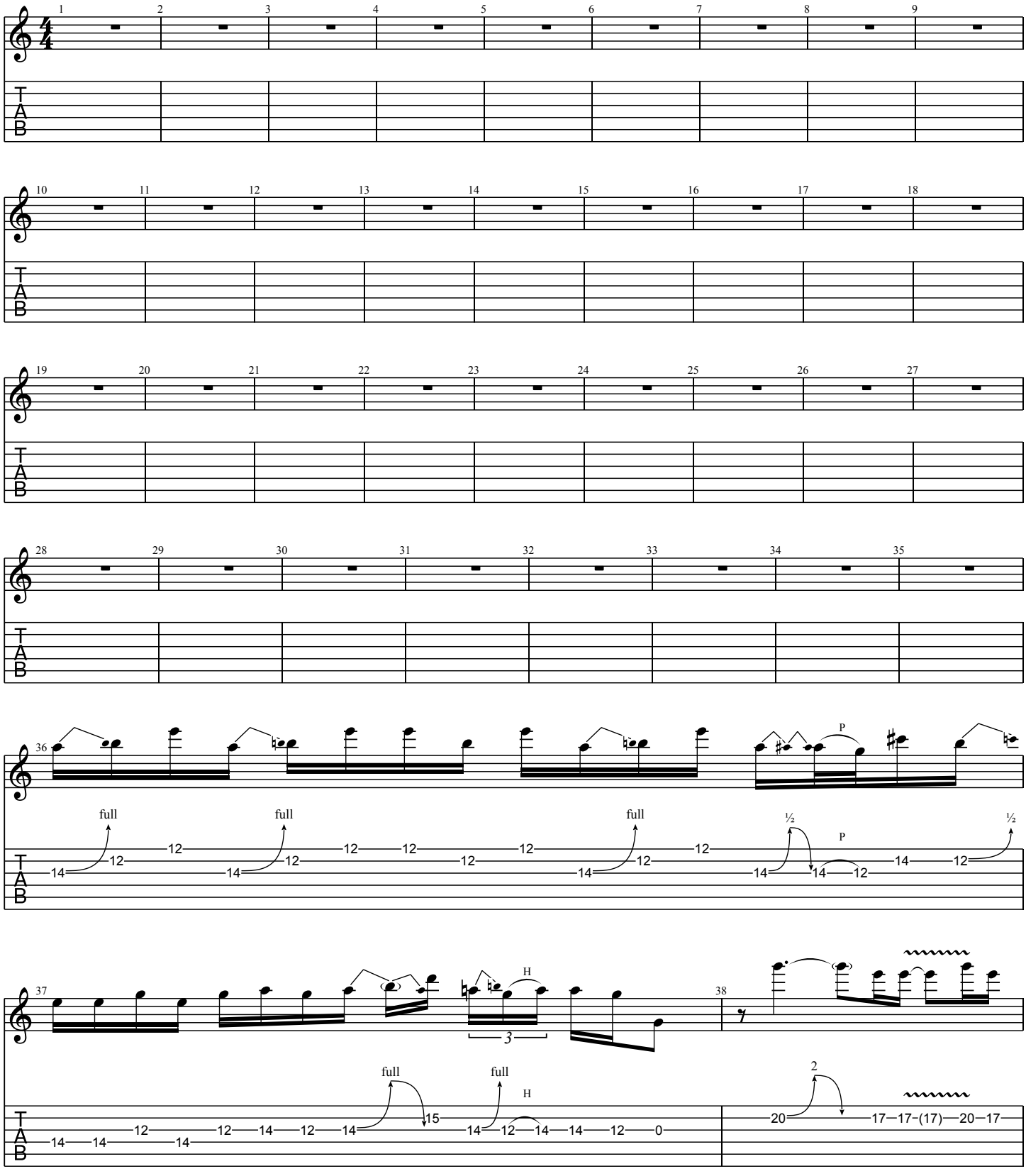

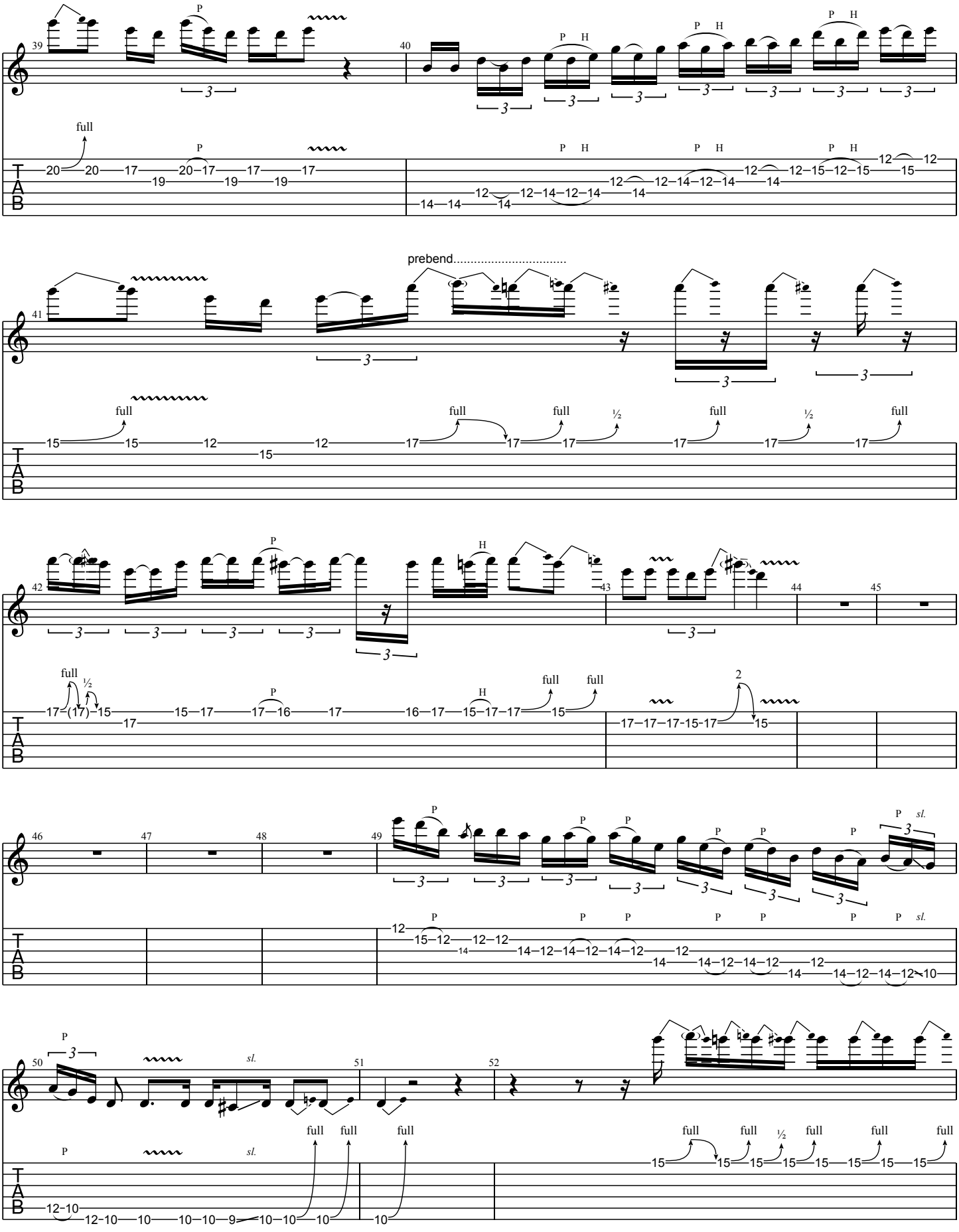
prebend.....
full
P
H
sl.
½

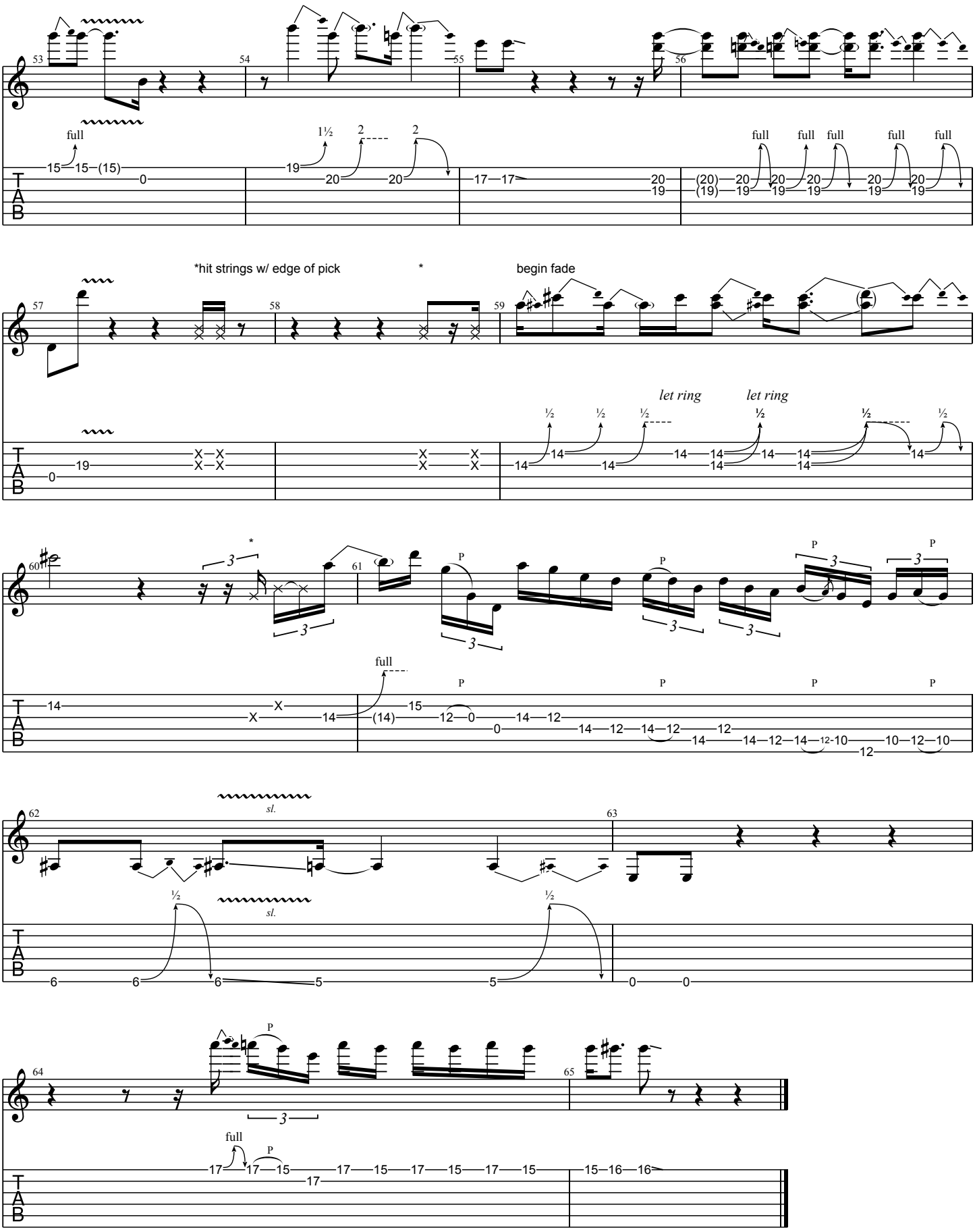
full
1½
2
2
full
full
full
full
full
*hit strings w/ edge of pick
*
begin fade
let ring
let ring
full
sl.
sl.
full