The power of love

Huey Lewis and The News

Words & Music by Colla/Hayes/Lewis

Standard tuning

♩ = **124**

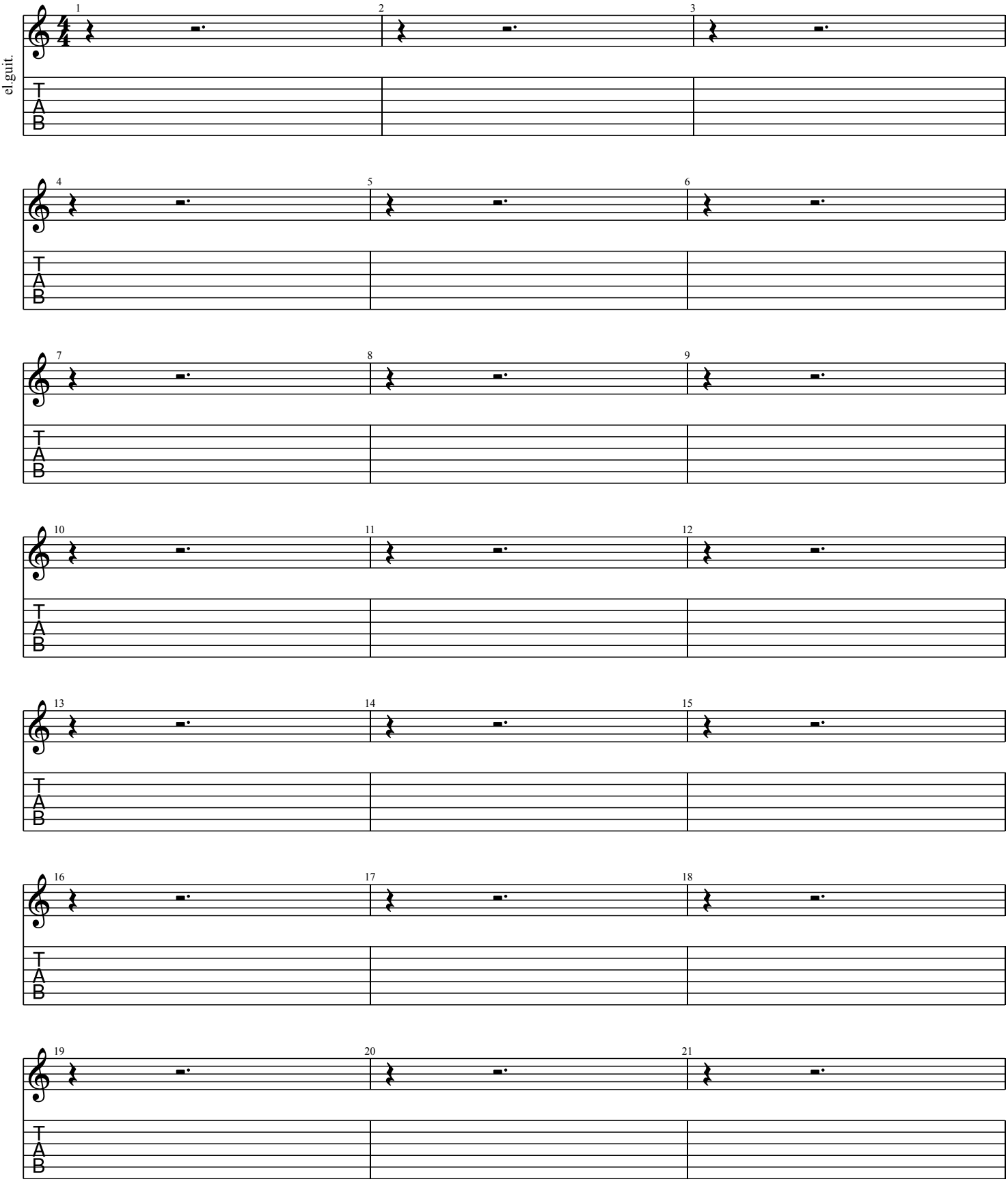

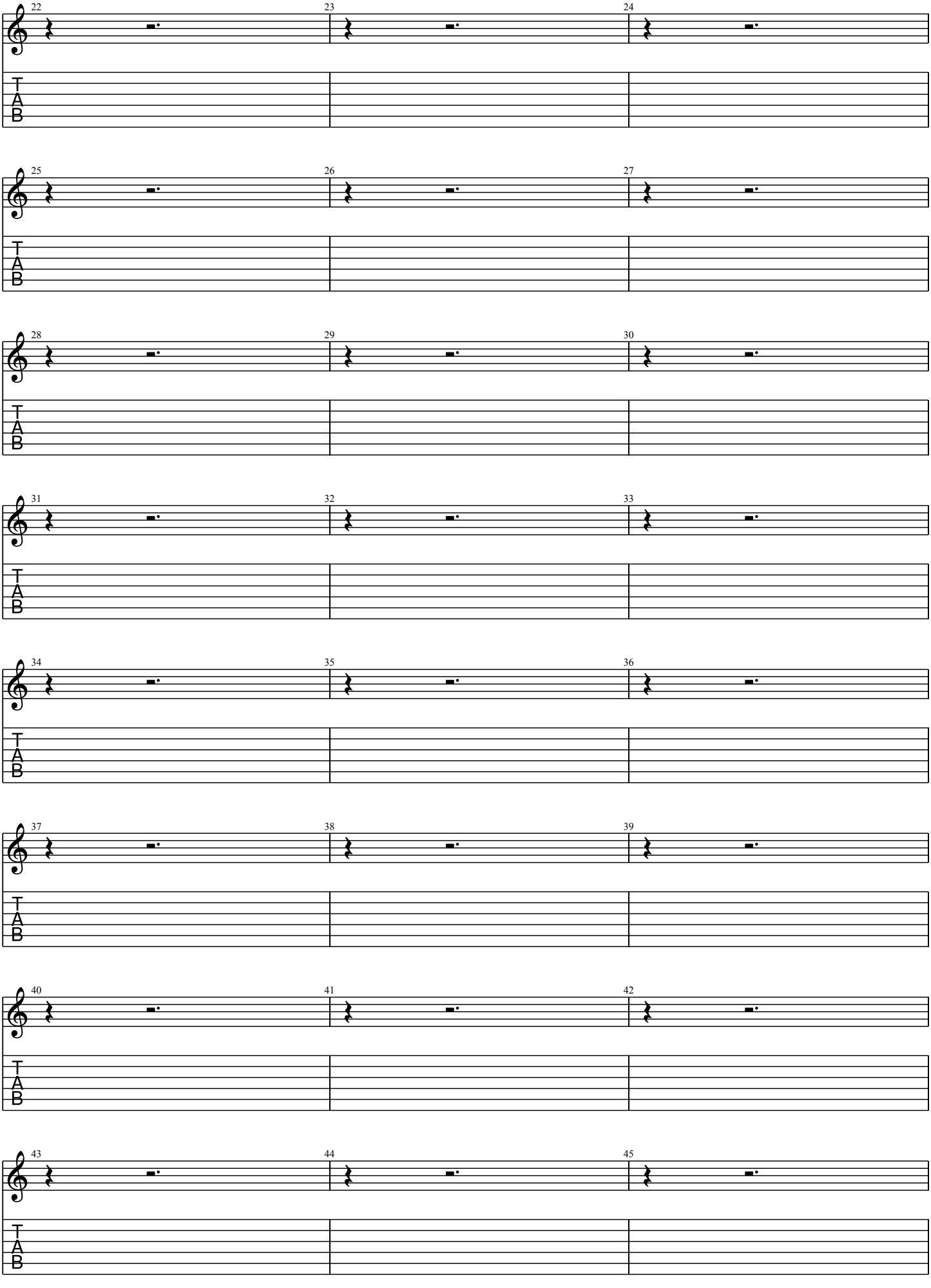
22
23
24
25
26
27
28
29
30
31
32
33
34
35
36
37
38
39
40
41
42
43
44
45
T
A
B

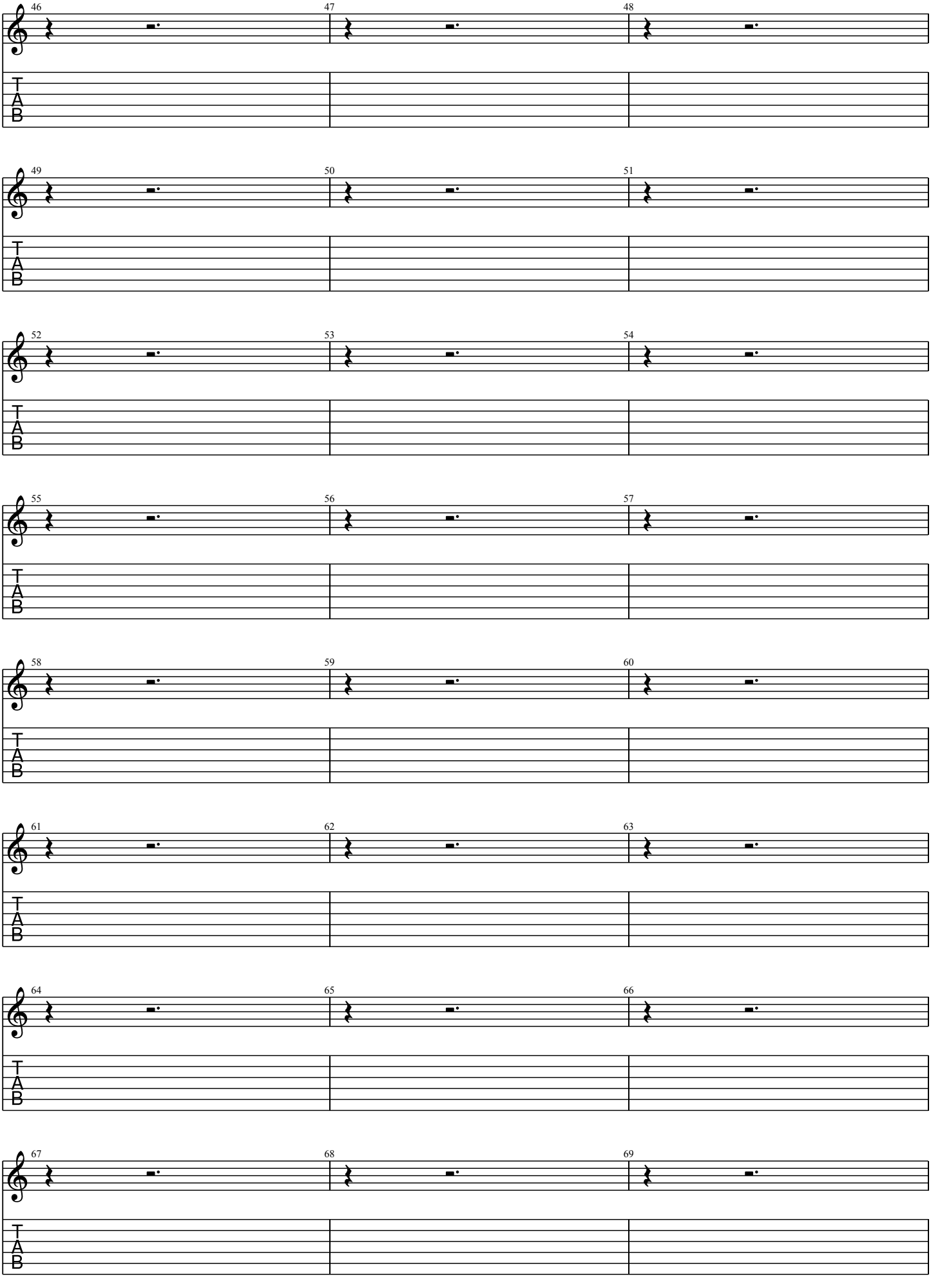
46
47
48
49
50
51
52
53
54
55
56
57
58
59
60
61
62
63
64
65
66
67
68
69
T
A
B

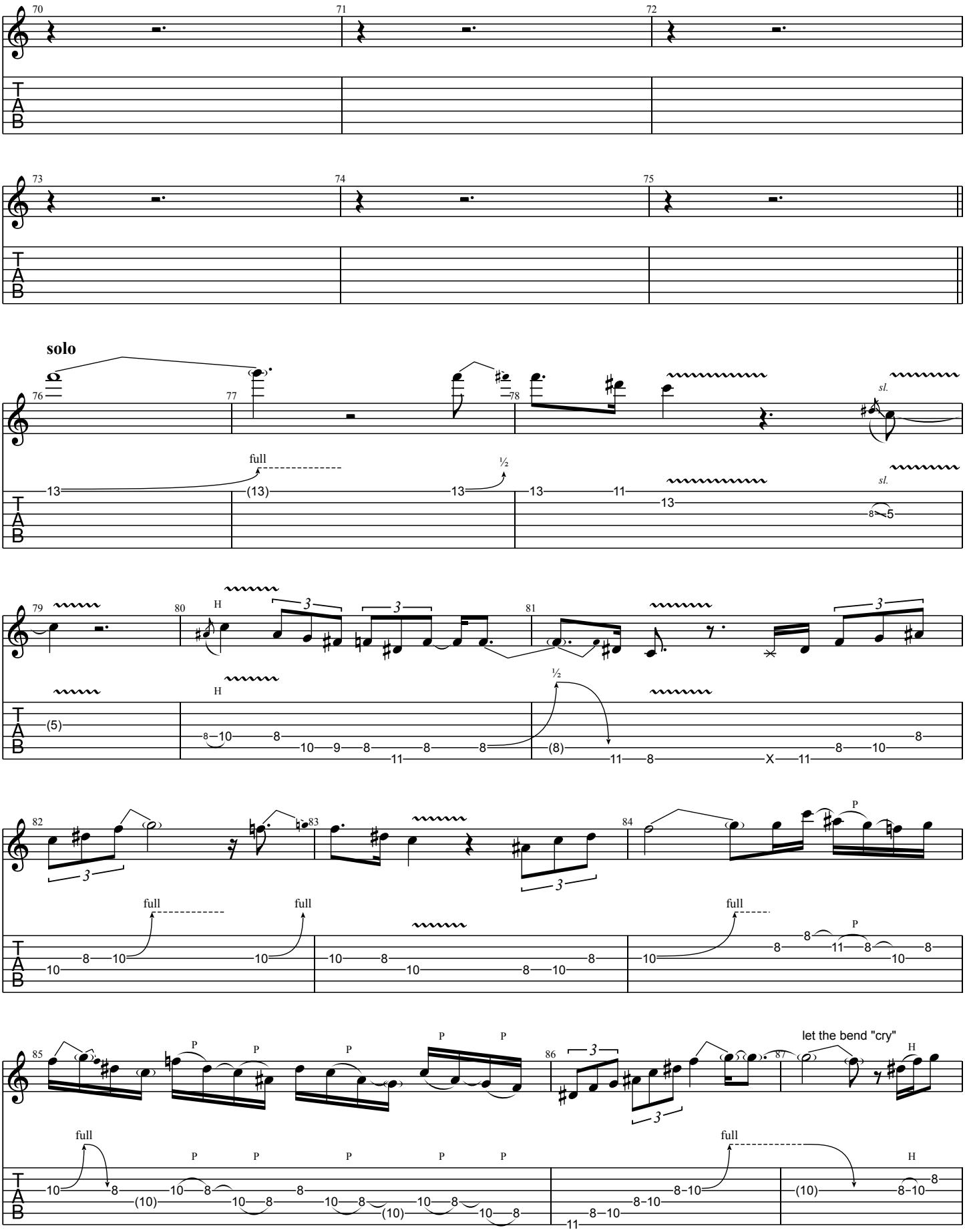
solo
full
sl.
H
P
let the bend "cry"

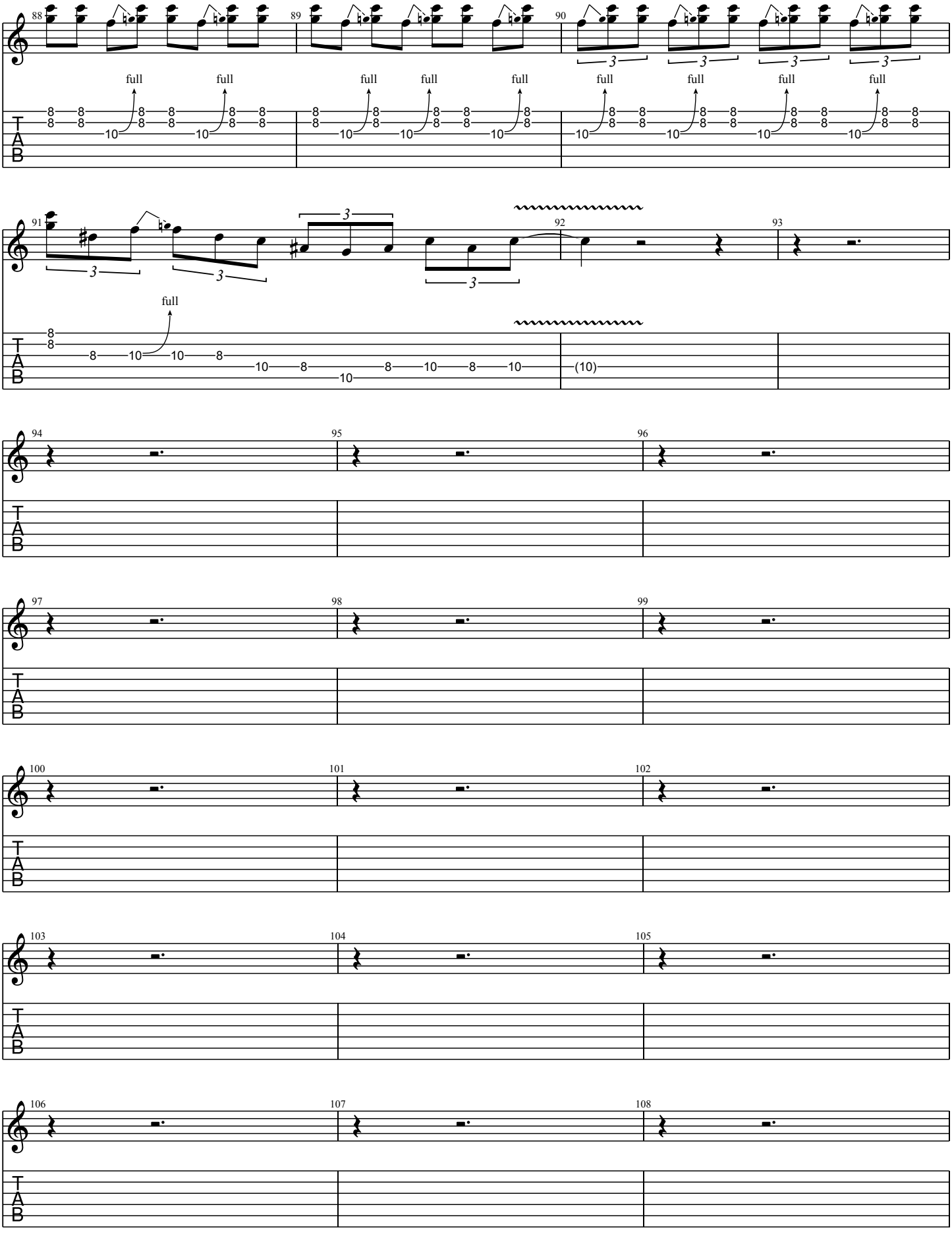
88
89
90
91
92
93
94
95
96
97
98
99
100
101
102
103
104
105
106
107
108
full
T
A
B

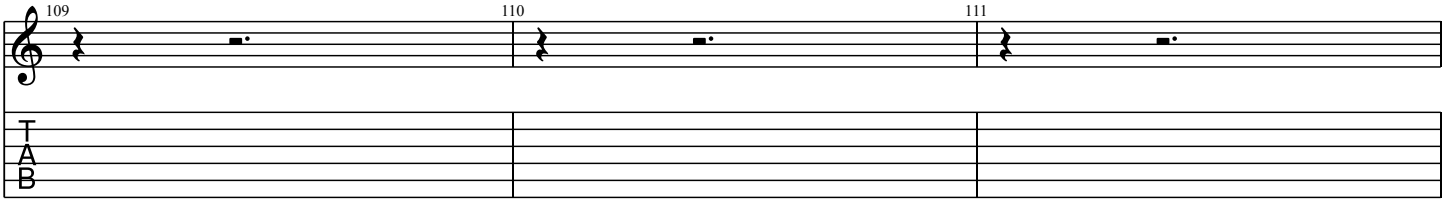
109
110
111
T
A
B

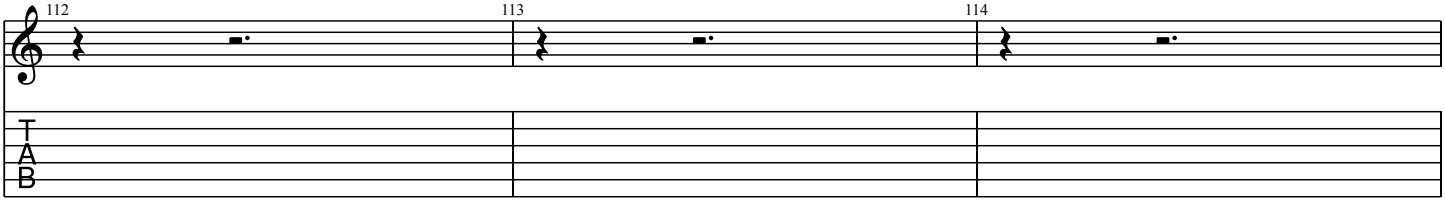
112
113
114
T
A
B

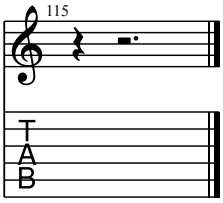
115
T
A
B