The power of love

Huey Lewis and The News

Words & Music by Colla/Hayes/Lewis

Standard tuning

♩ = **124**

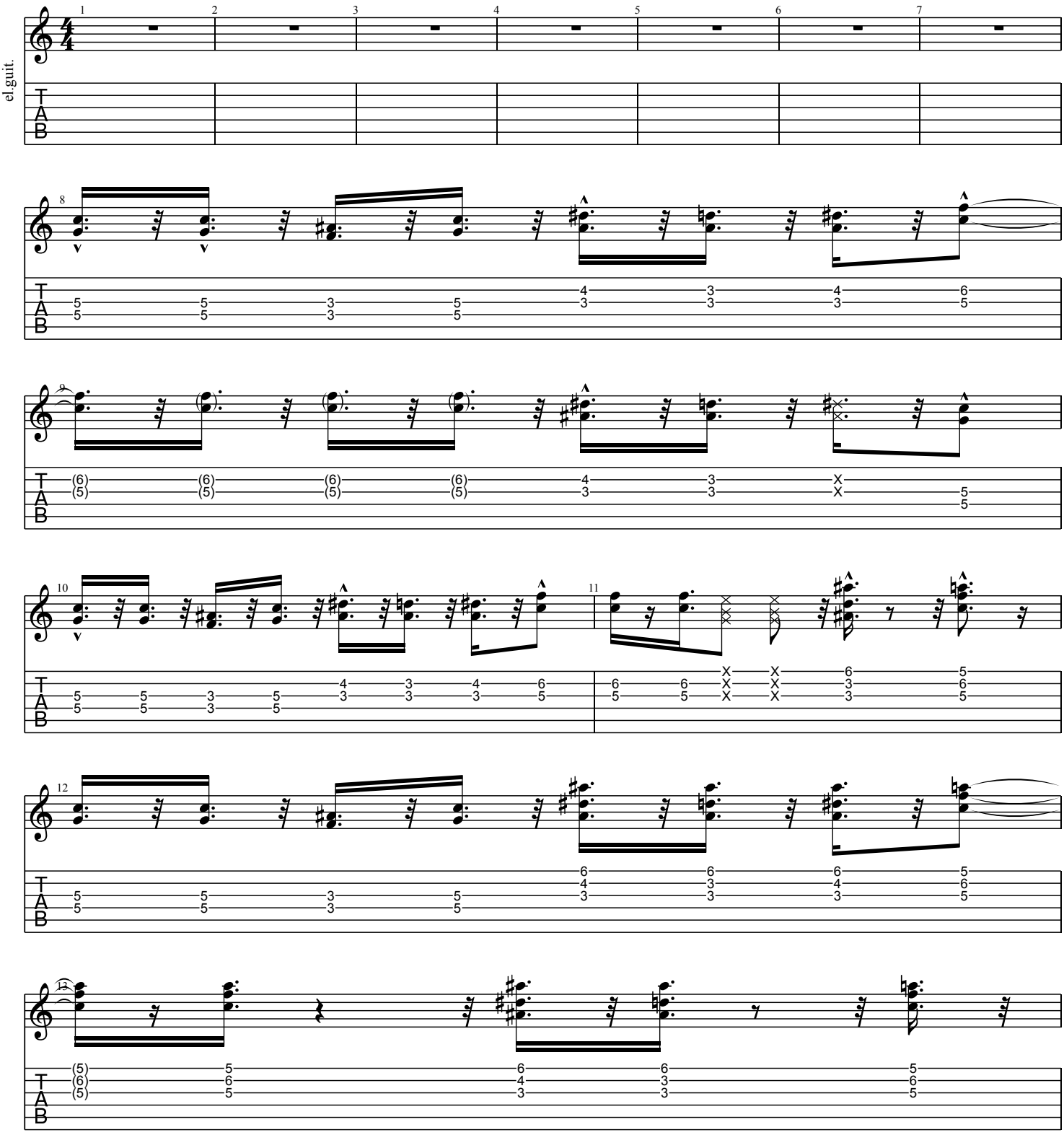

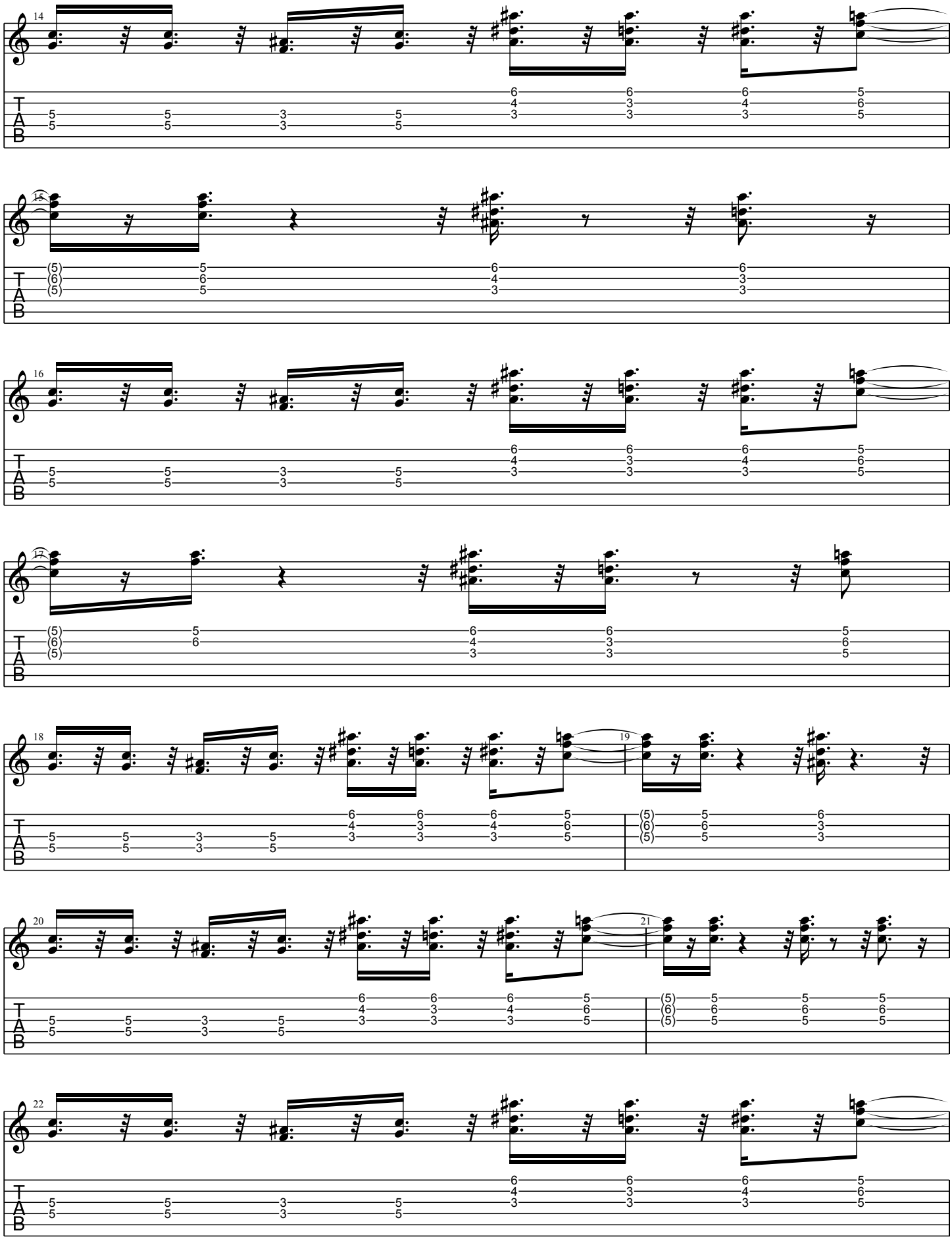
14
16
18
19
20
21
22
T
A
B

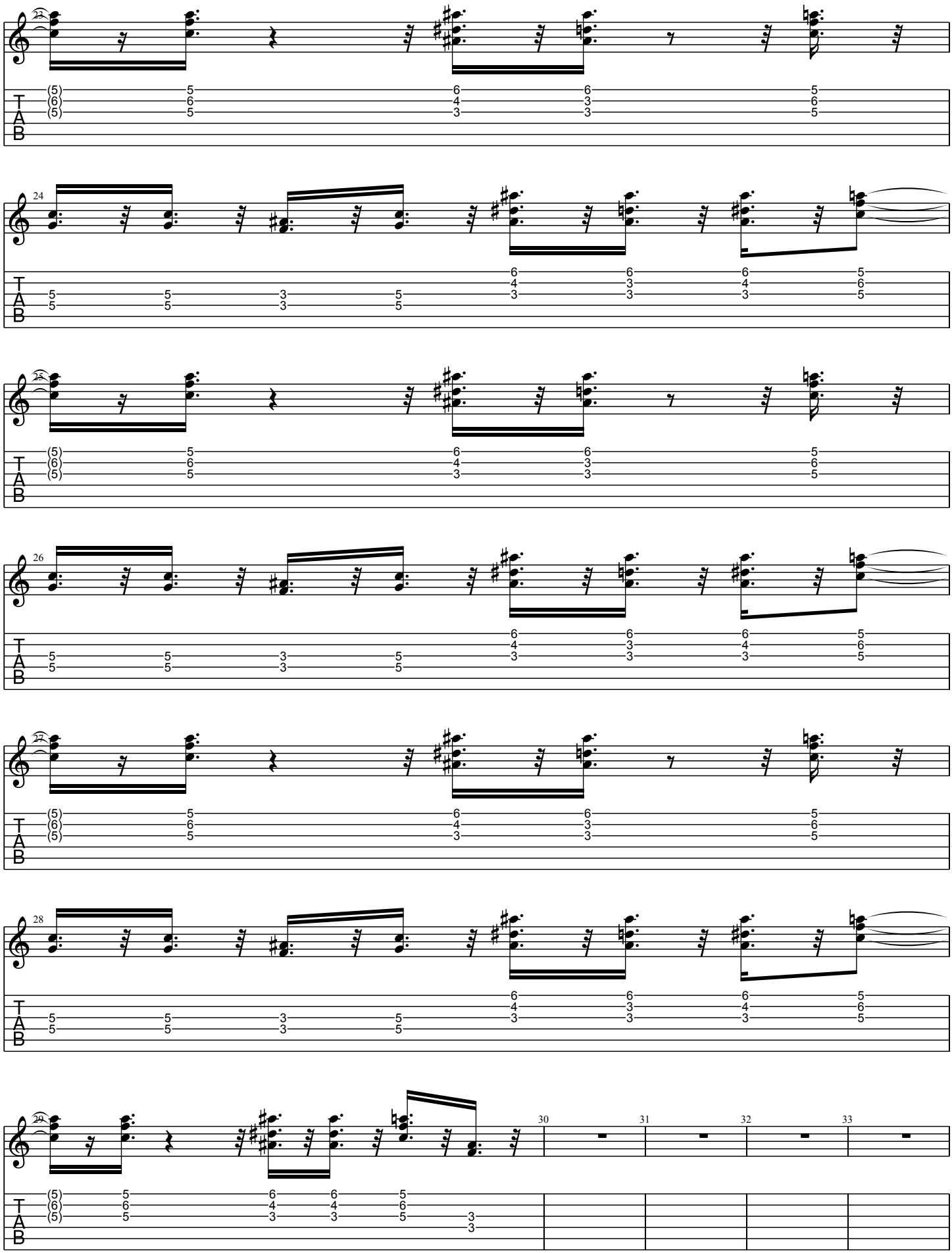
23
24
25
26
27
28
29
30
31
32
33
T
A
B

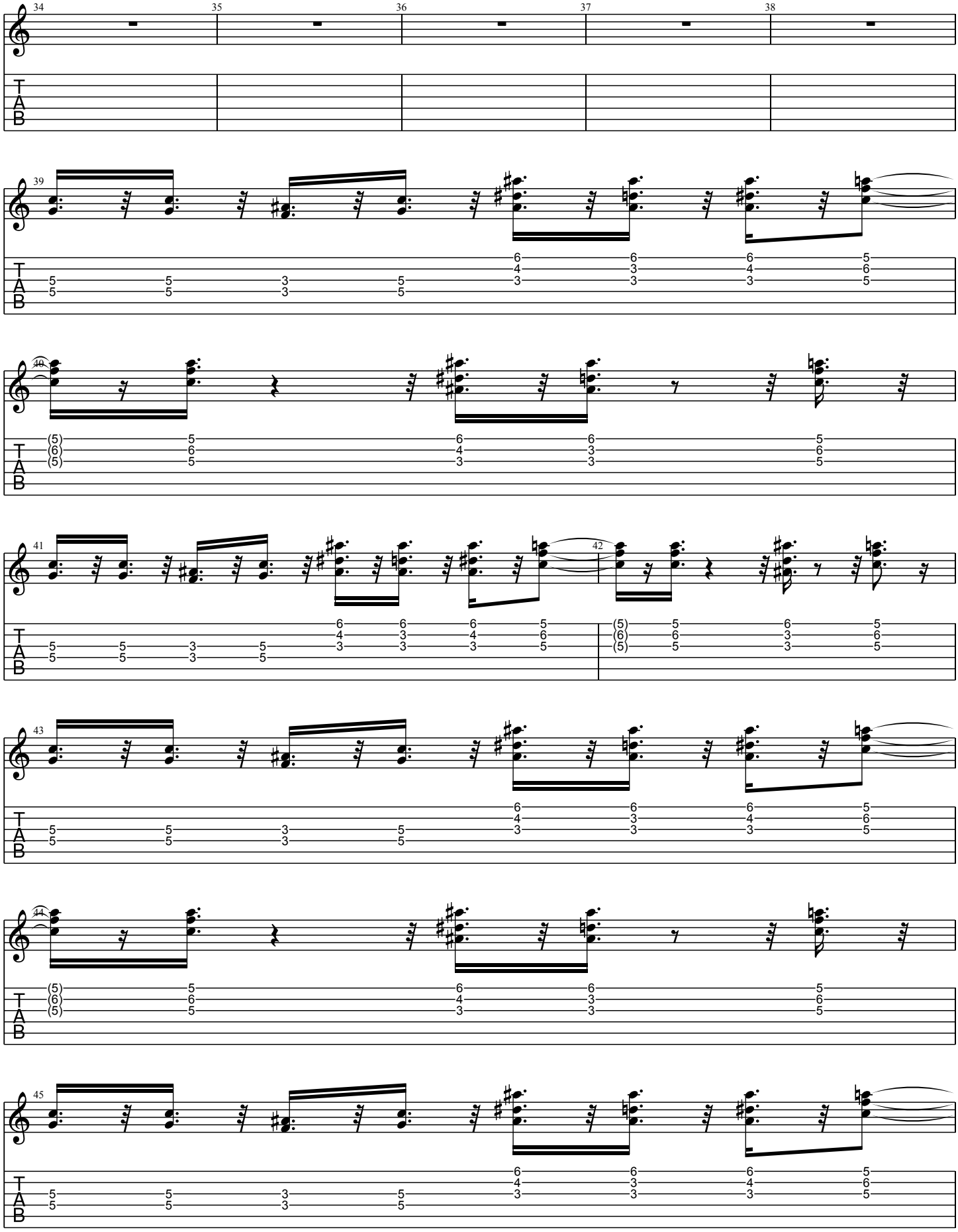
34
35
36
37
38
39
40
41
42
43
44
45
T
A
B

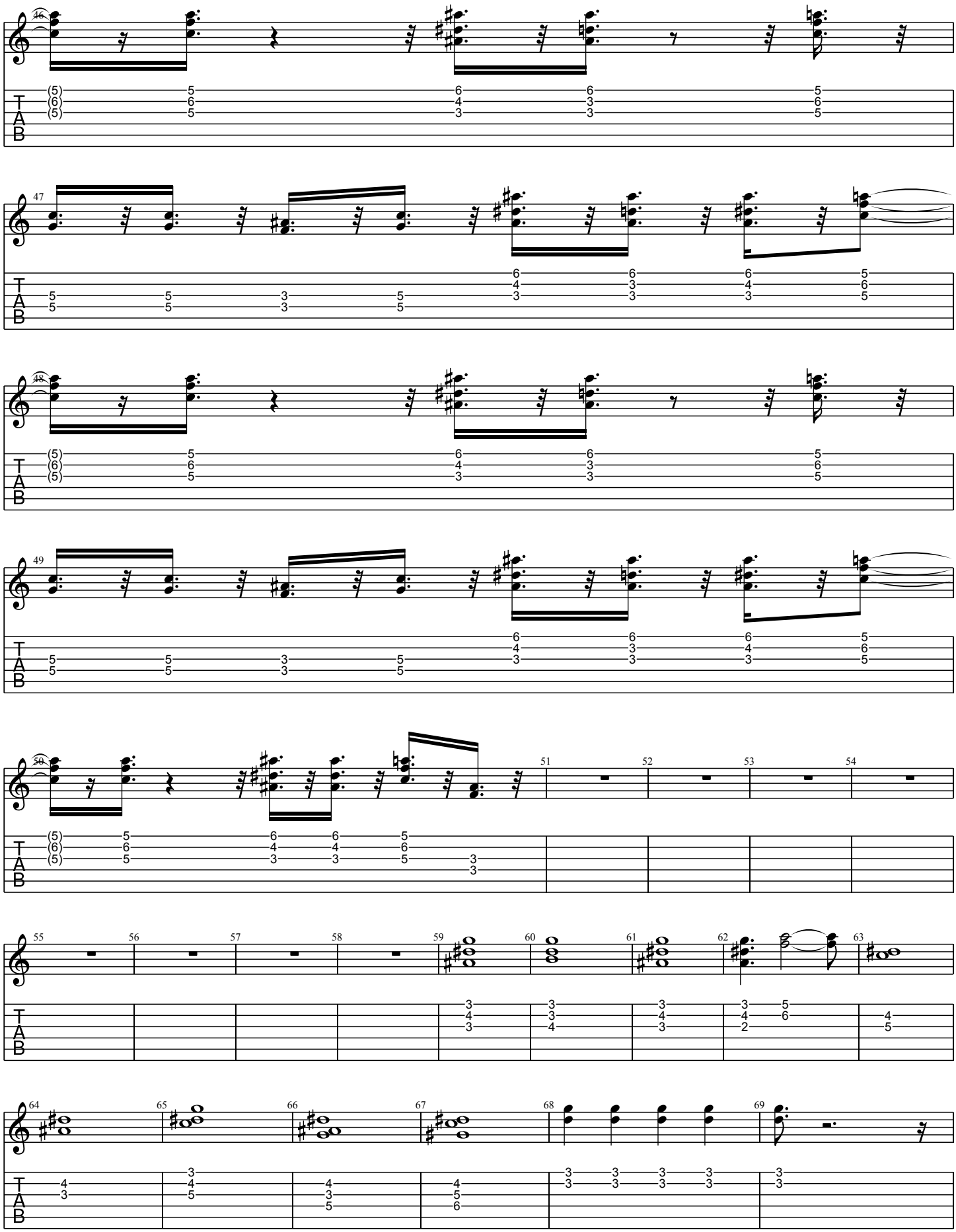

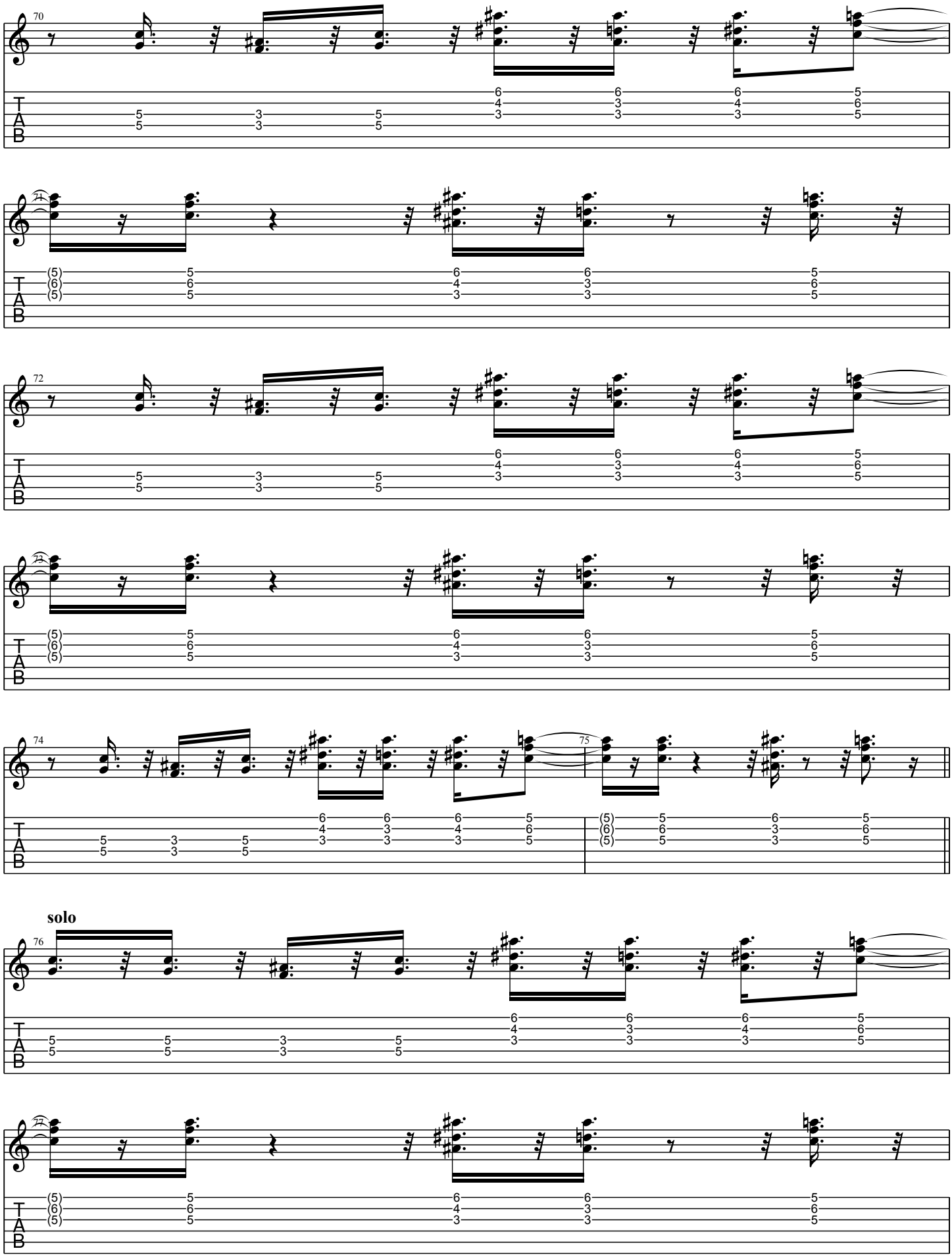
70
72
74
75
76
solo

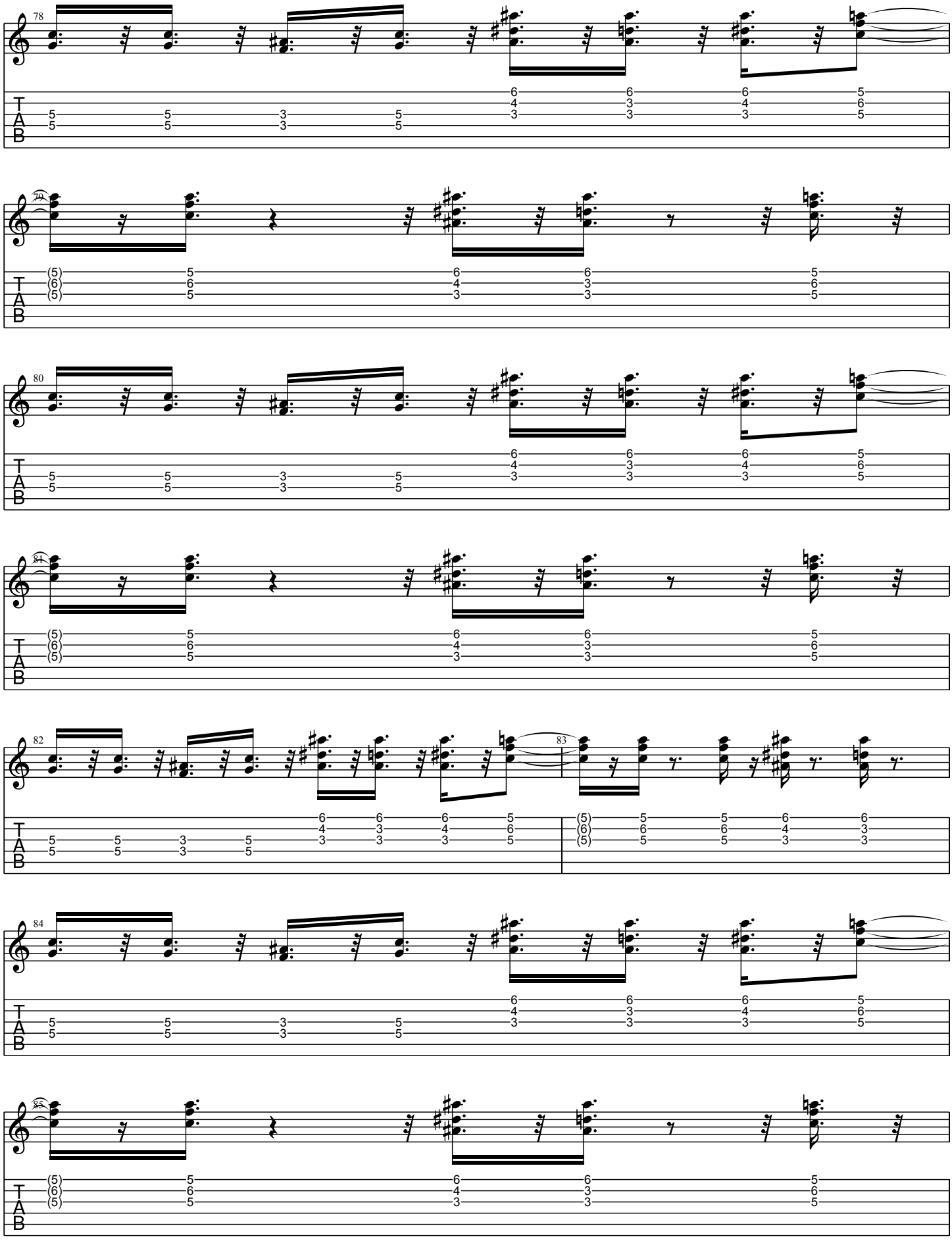
78
79
80
81
82
83
84
85
T
A
B

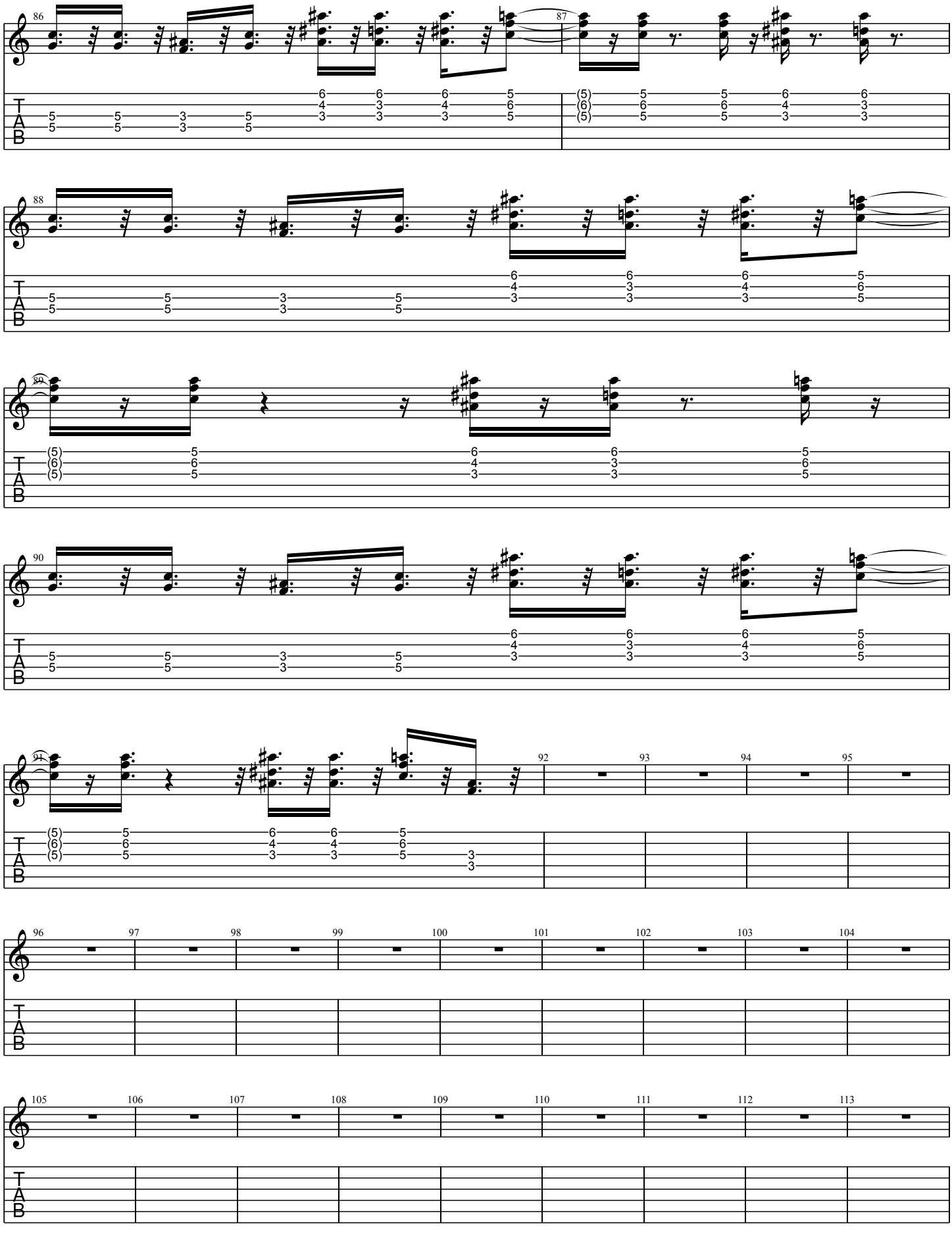
86
87
88
89
90
91
92
93
94
95
96
97
98
99
100
101
102
103
104
105
106
107
108
109
110
111
112
113
T
A
B

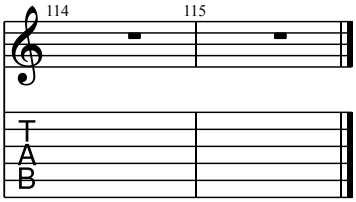
114
115
T
A
B