The power of love

Huey Lewis and The News

Words & Music by Colla/Hayes/Lewis

Standard tuning

♩ = 124

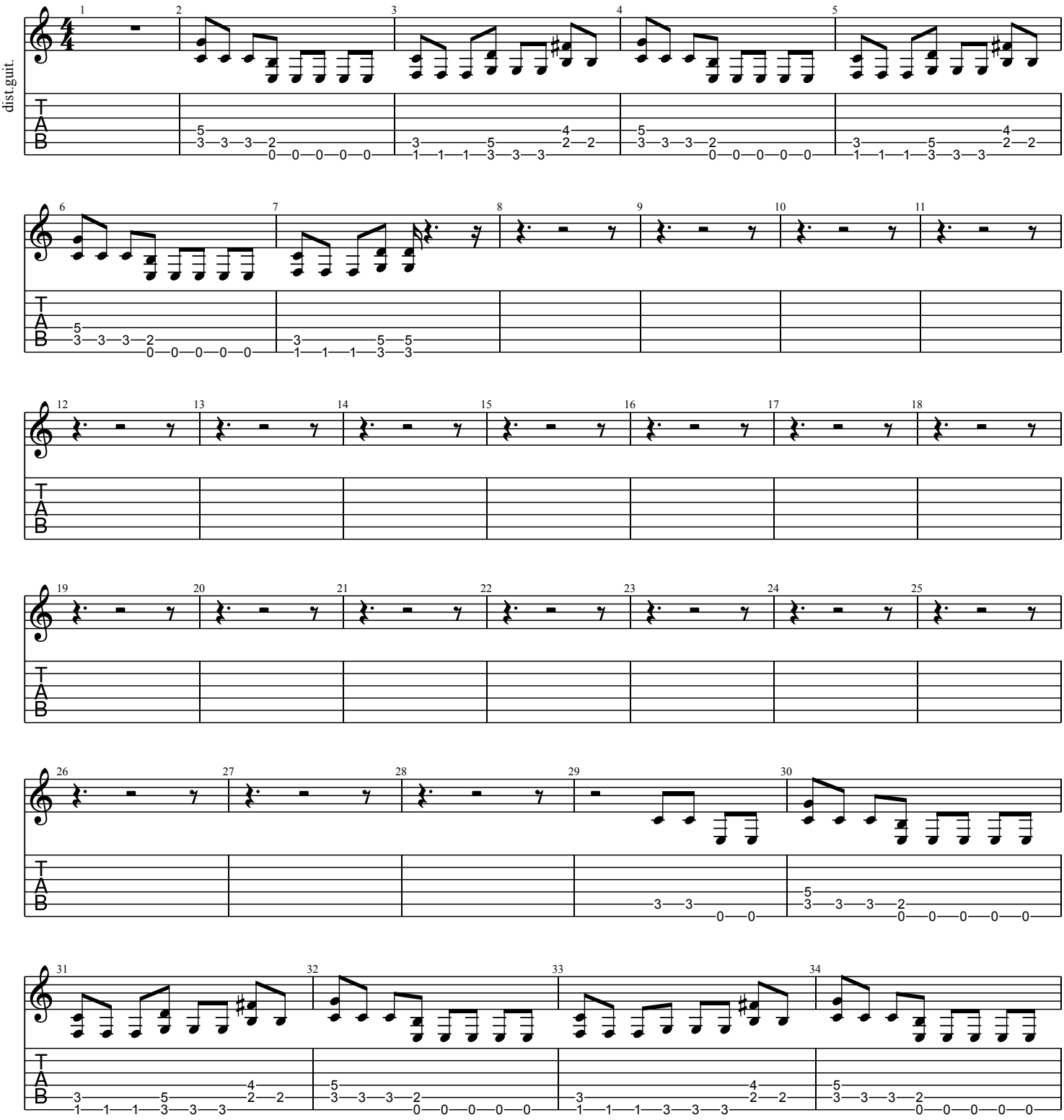

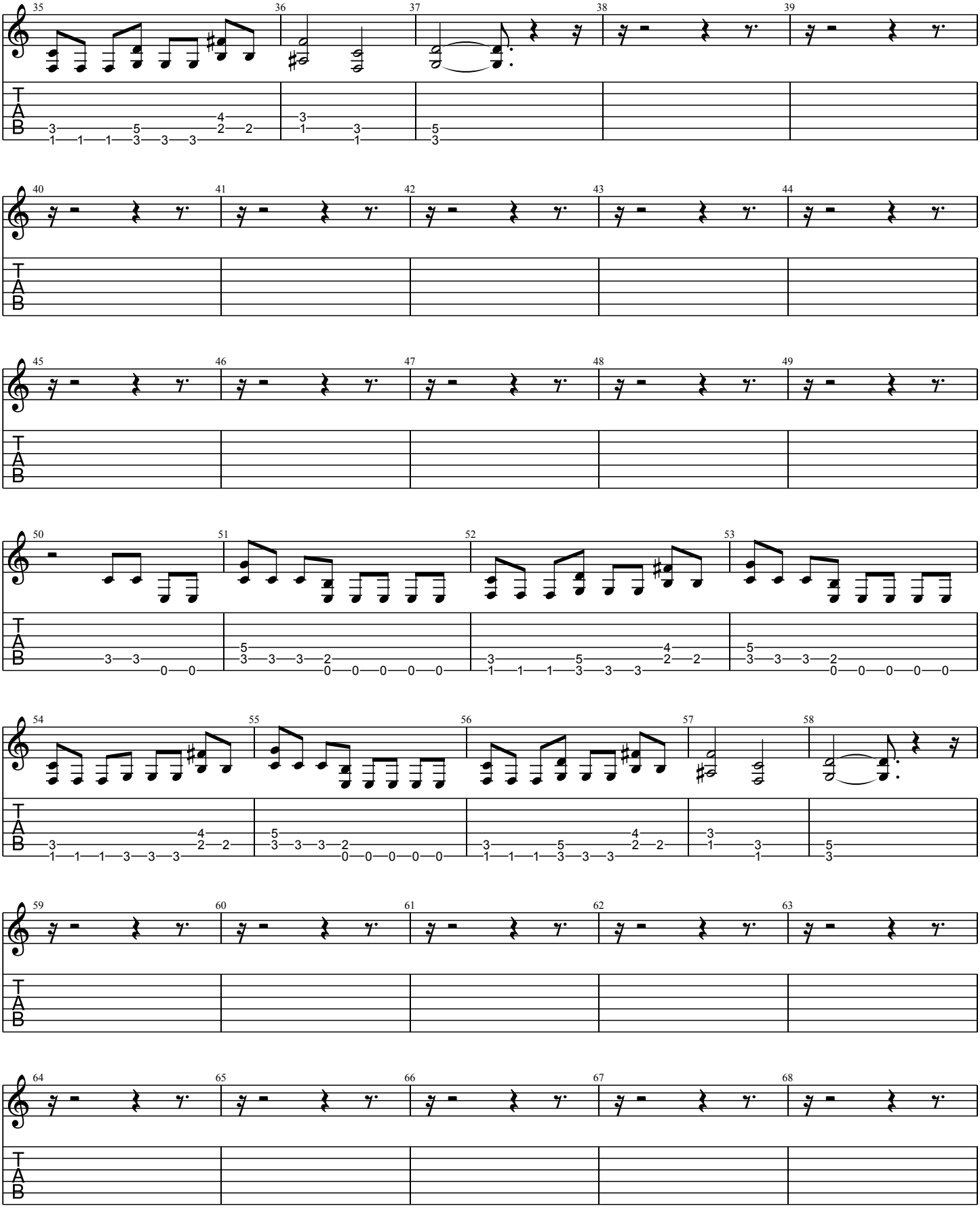

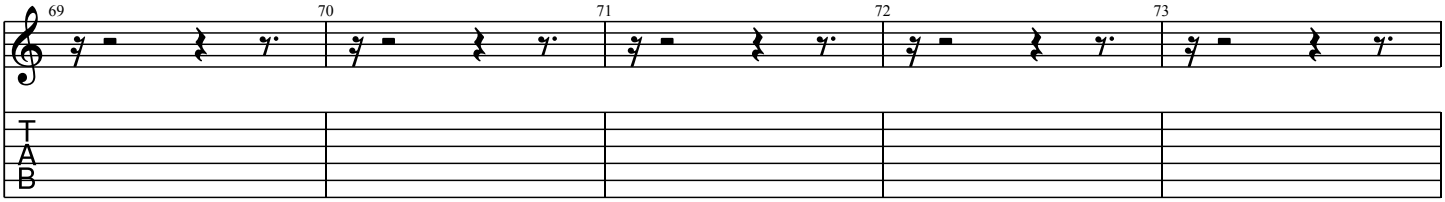
69
70
71
72
73

solo

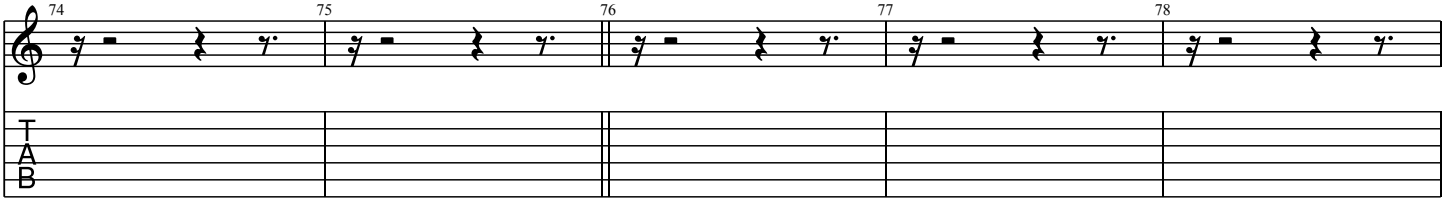
74
75
76
77
78

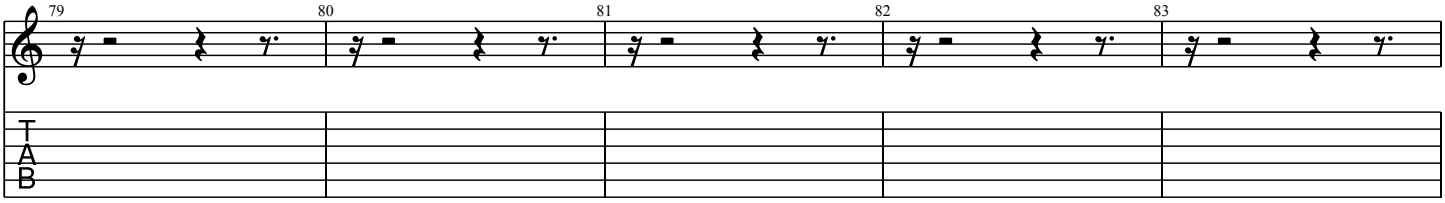
79
80
81
82
83

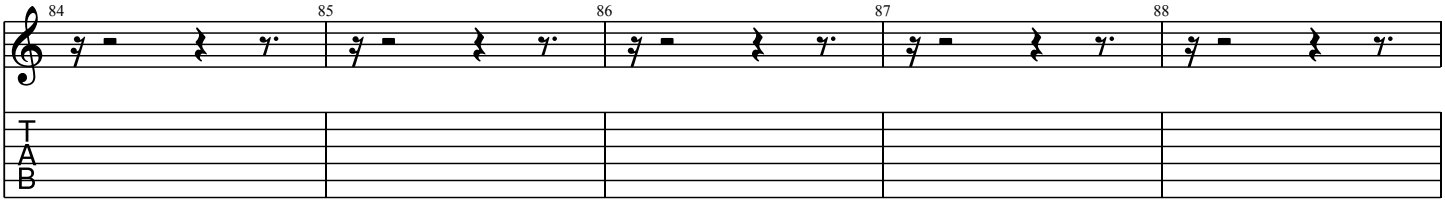
84
85
86
87
88

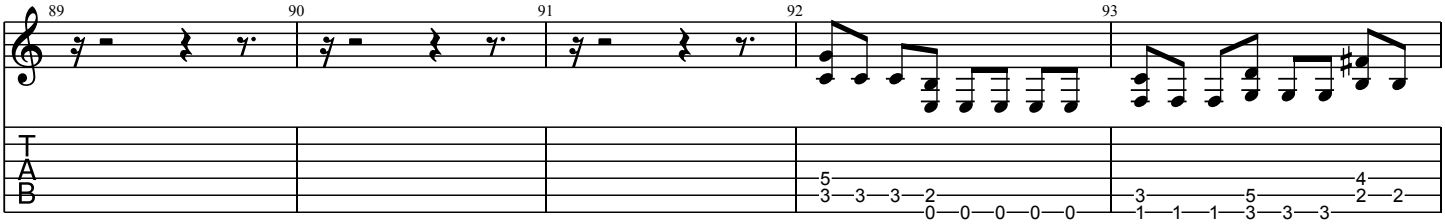
89
90
91
92
93

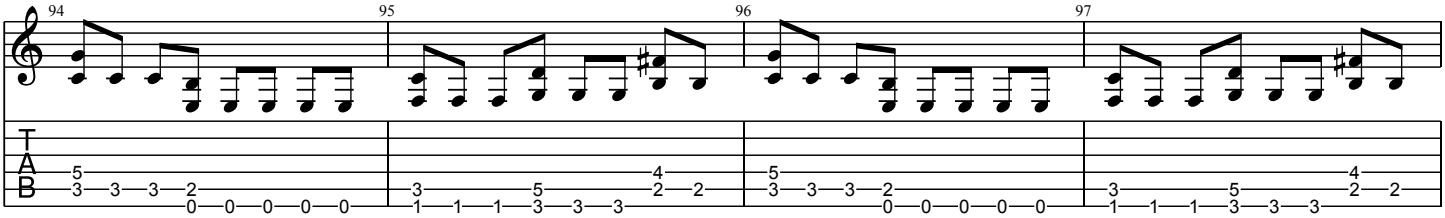
94
95
96
97

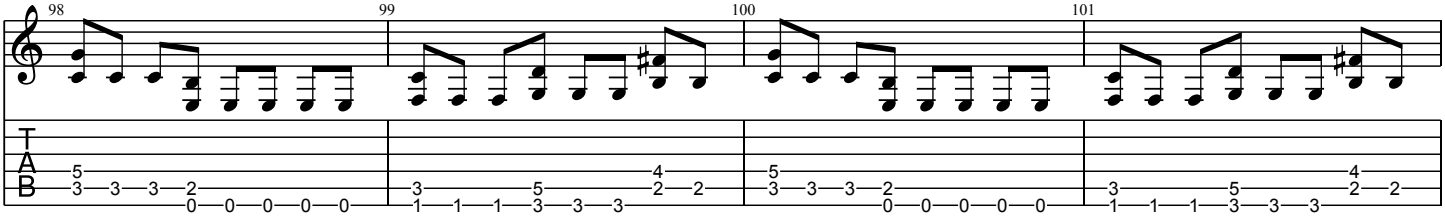
98
99
100
101

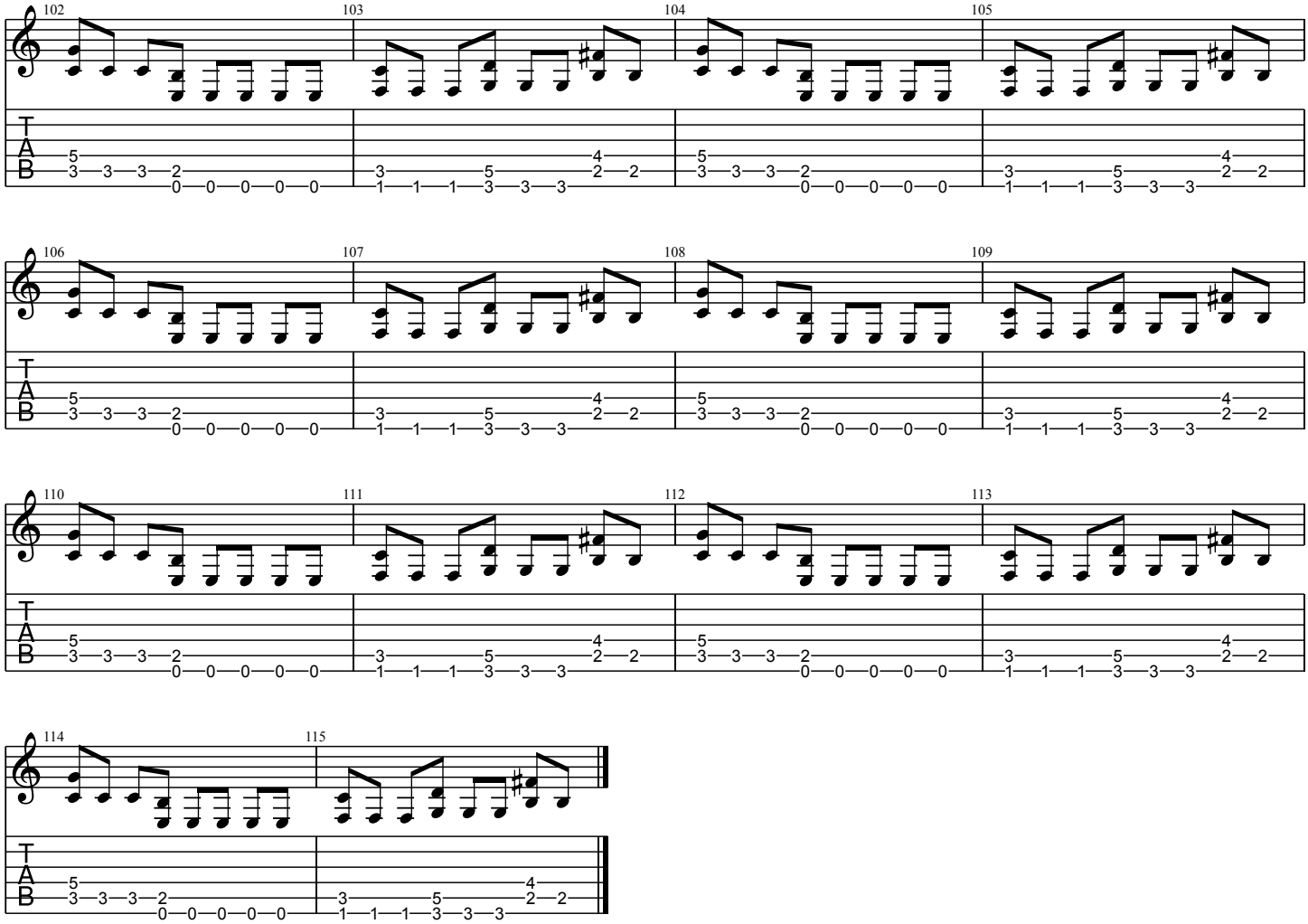
102
103
104
105
106
107
108
109
110
111
112
113
114
115
T
A
B