Road Trippin'

Red Hot Chili Peppers

"Californication" 2000

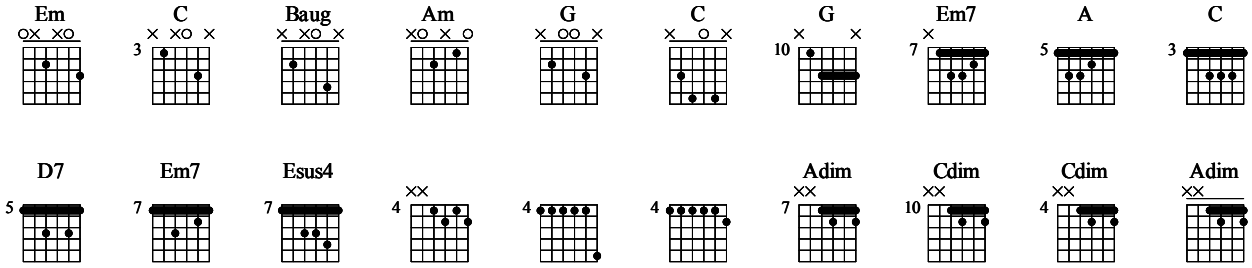

♩ = 208

Intro

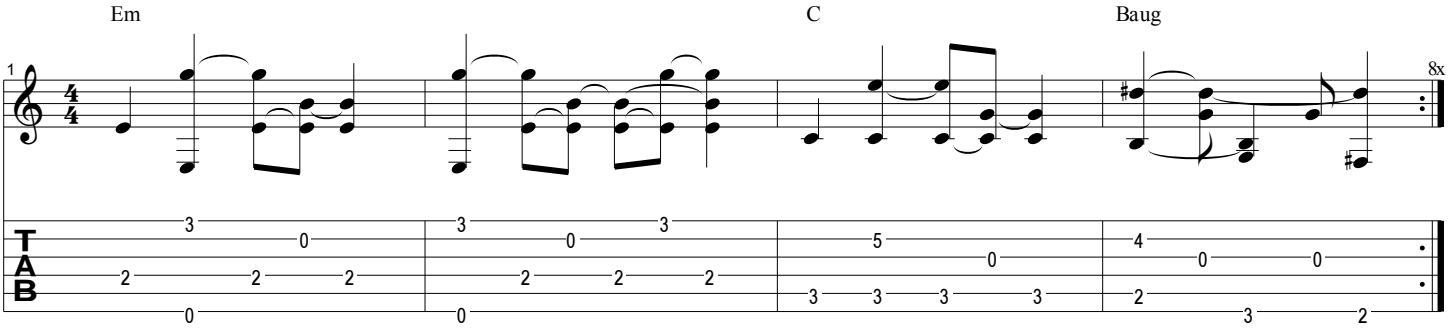

After Chorus

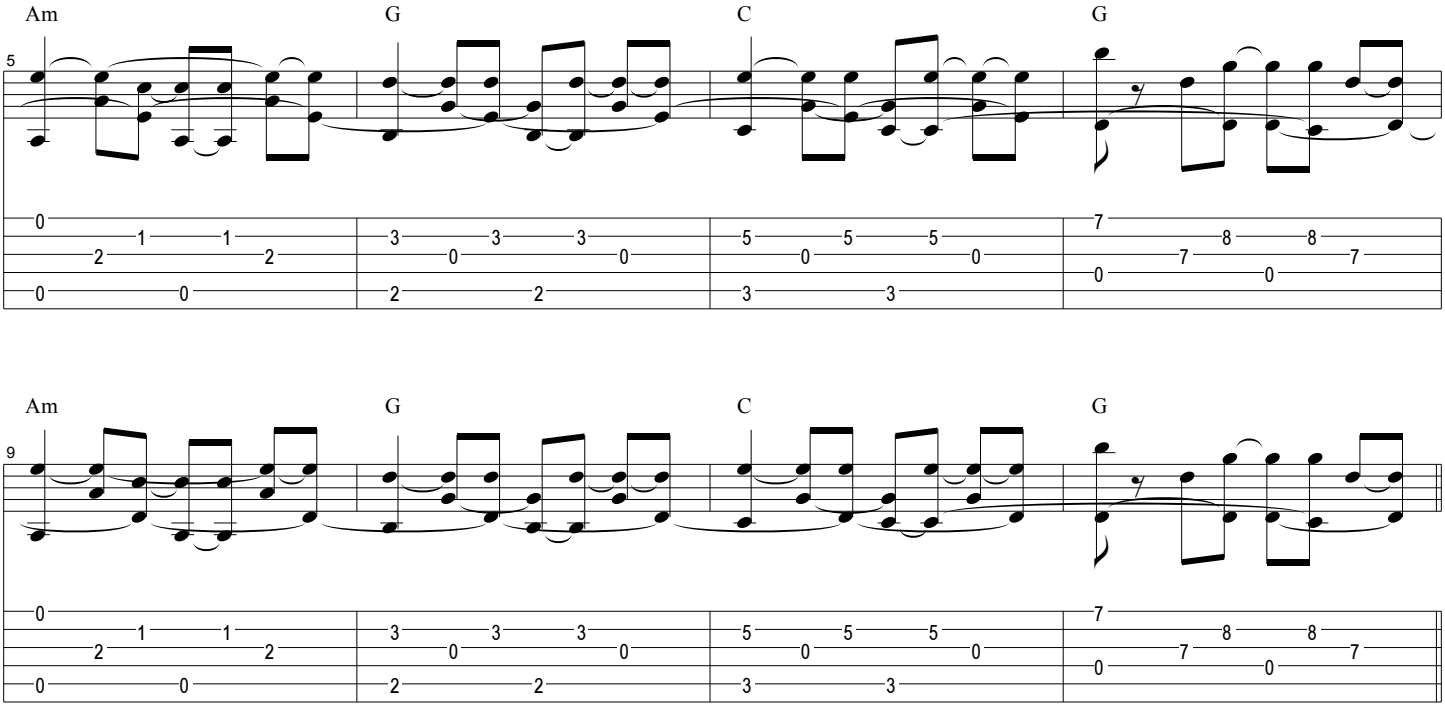

Interlude

don't play bar

