Still Got the Blues

Gary Moore

Still Got The Blues

Words & Music by Gary Moore

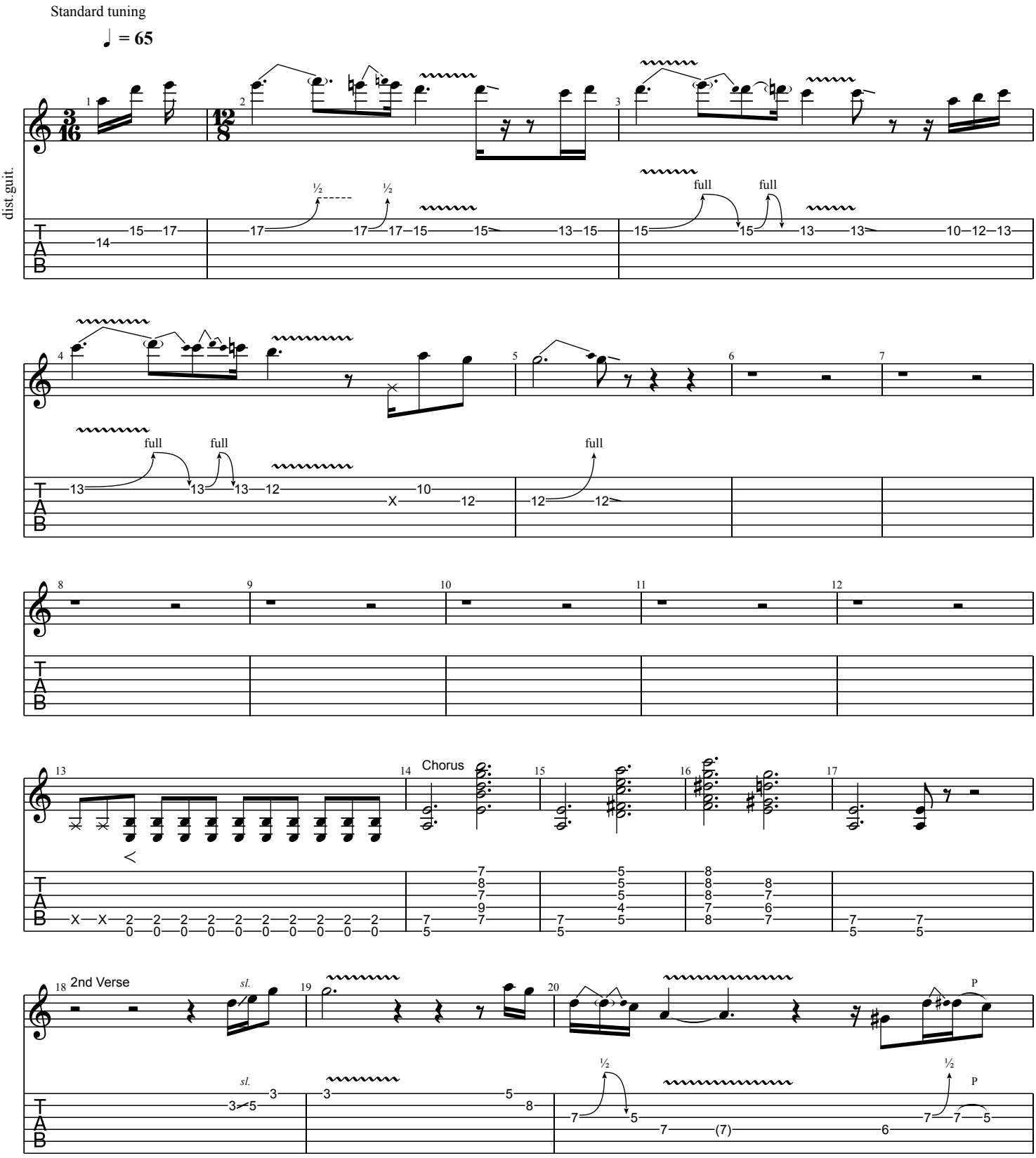

Baris Yildiz
All Rights Reserved - International Copyright Secured

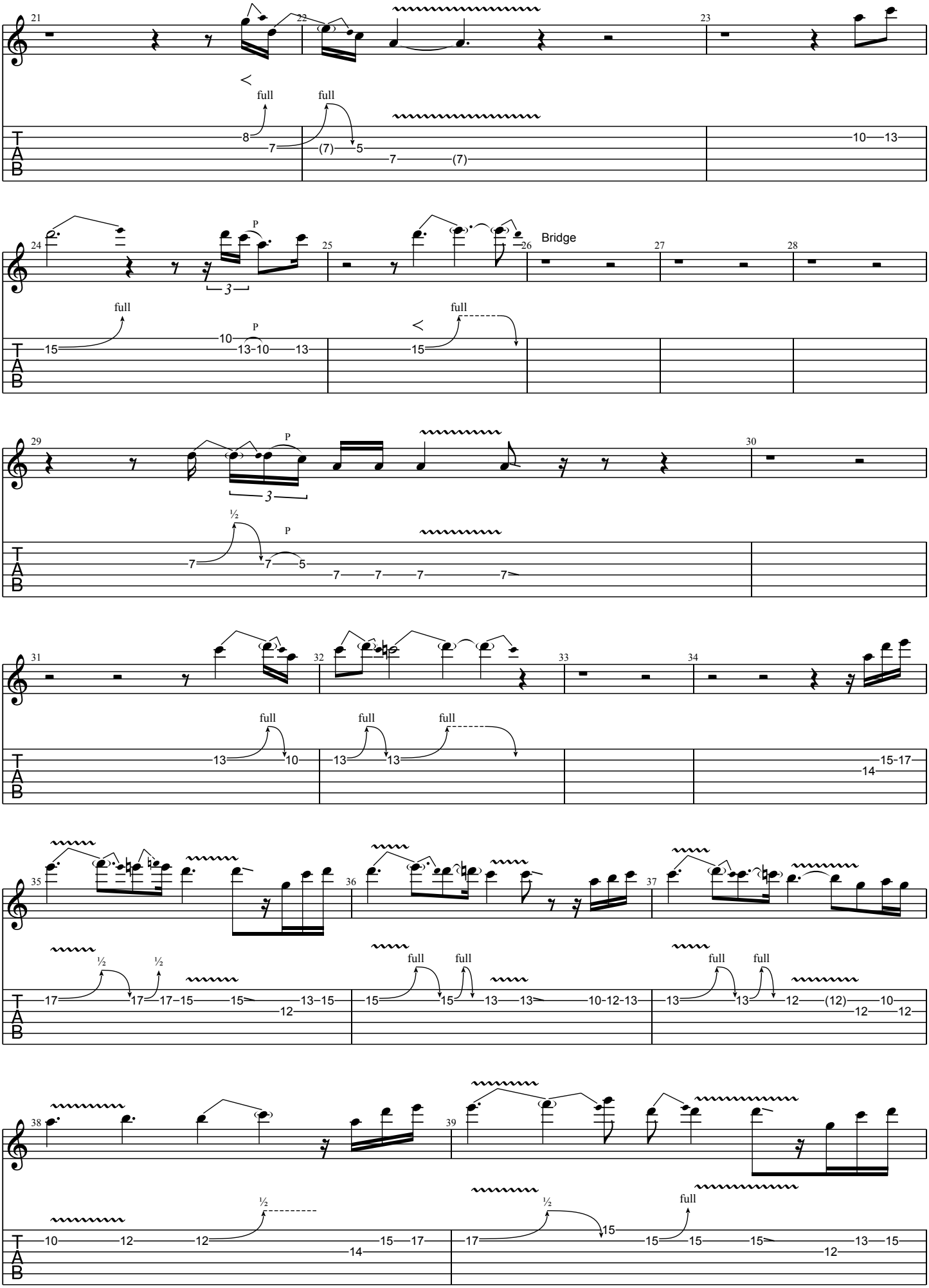
Bridge

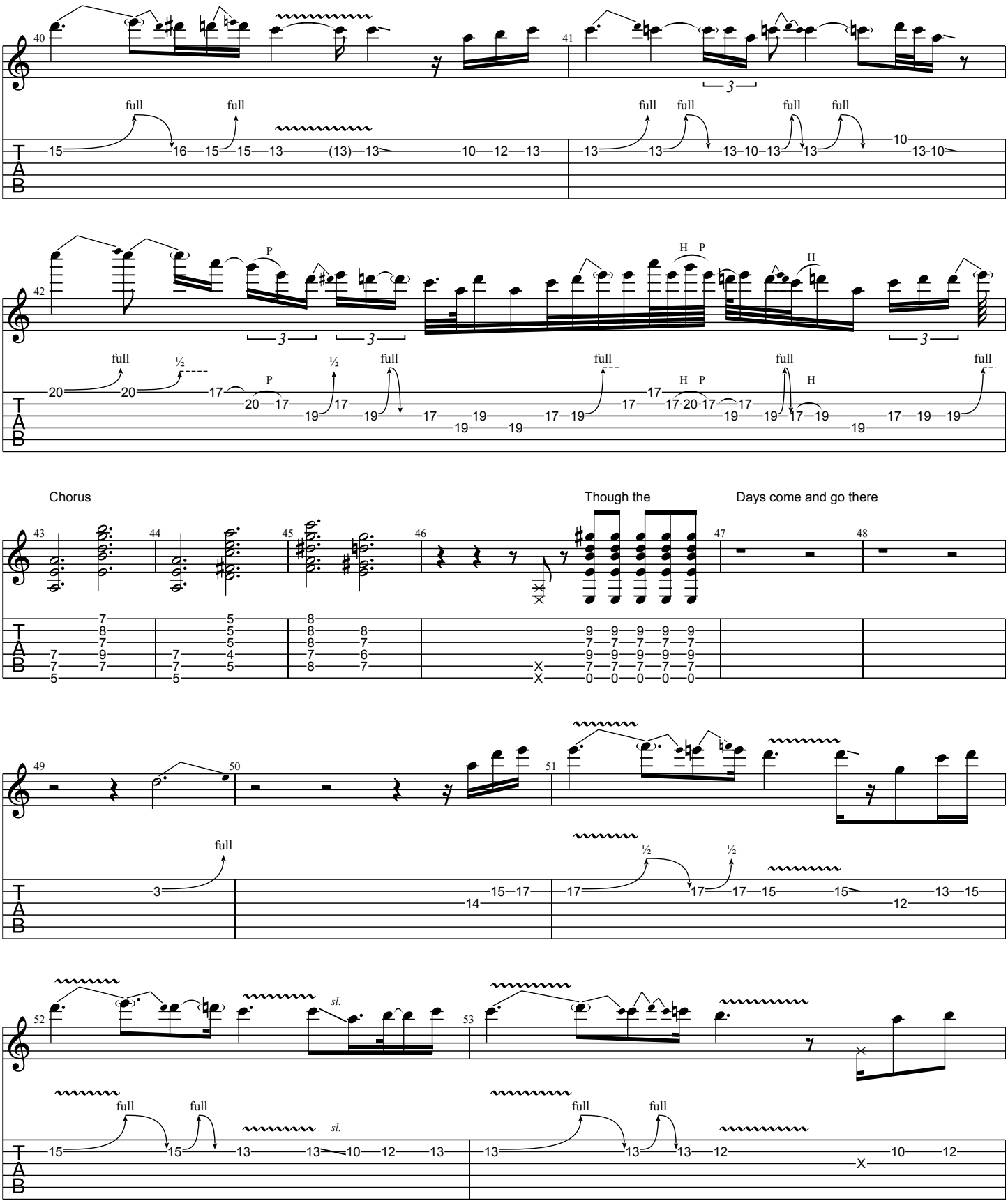
Chorus
Though the
Days come and go there

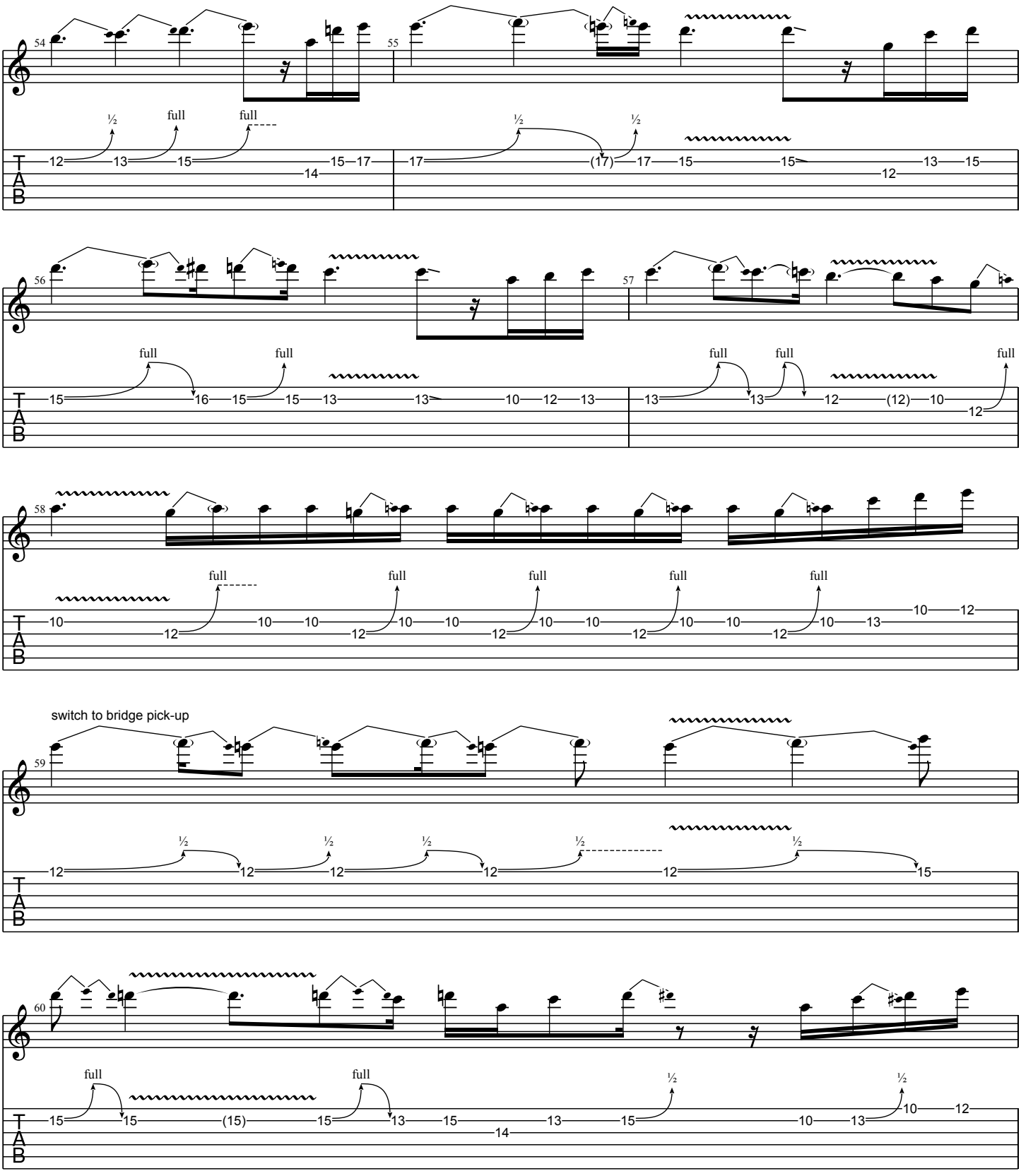
54
55
56
57
58
59
60
switch to bridge pick-up
full
½
T
A
B

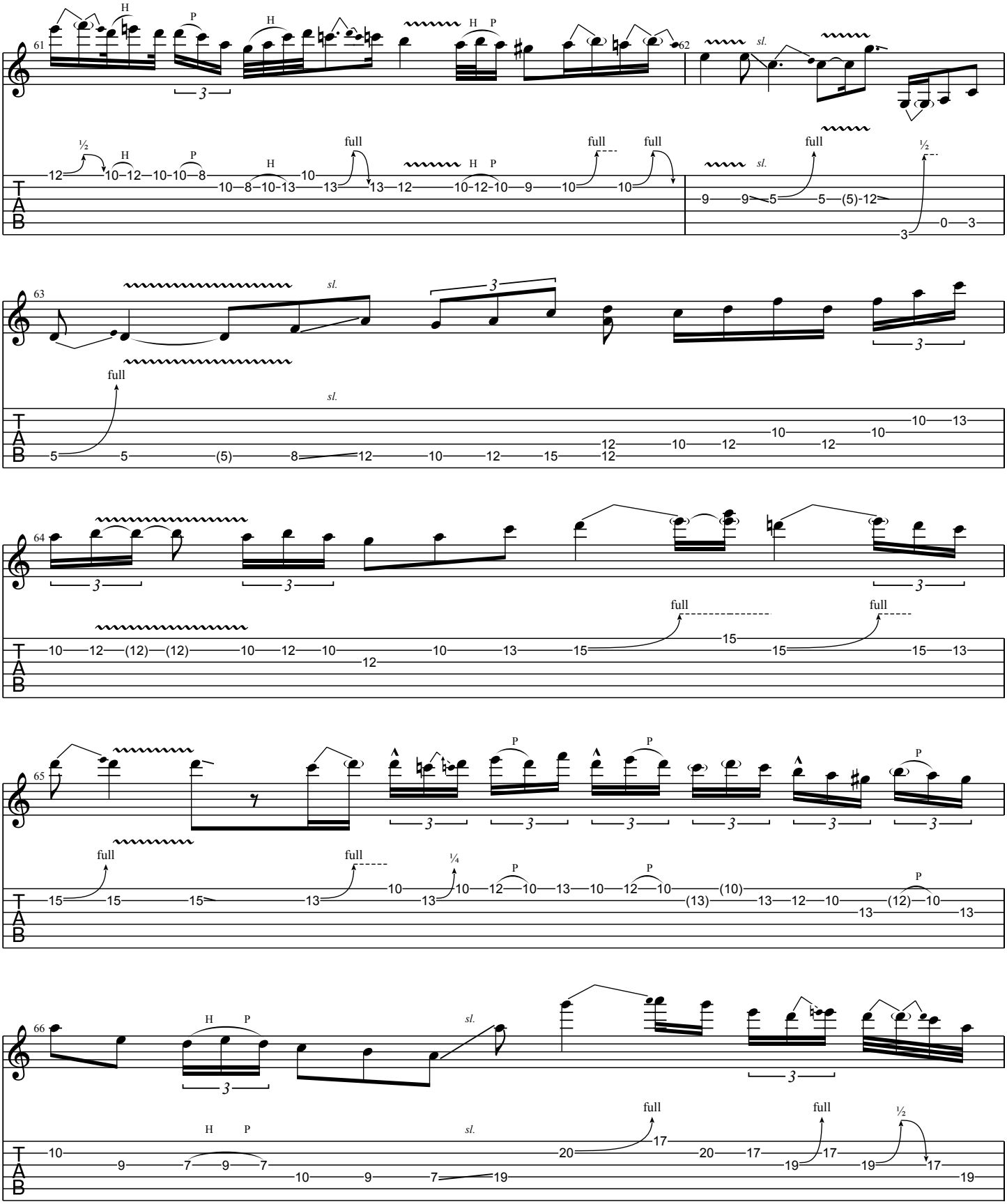
61
62
63
64
65
66
H
P
sl.
full
½
¼

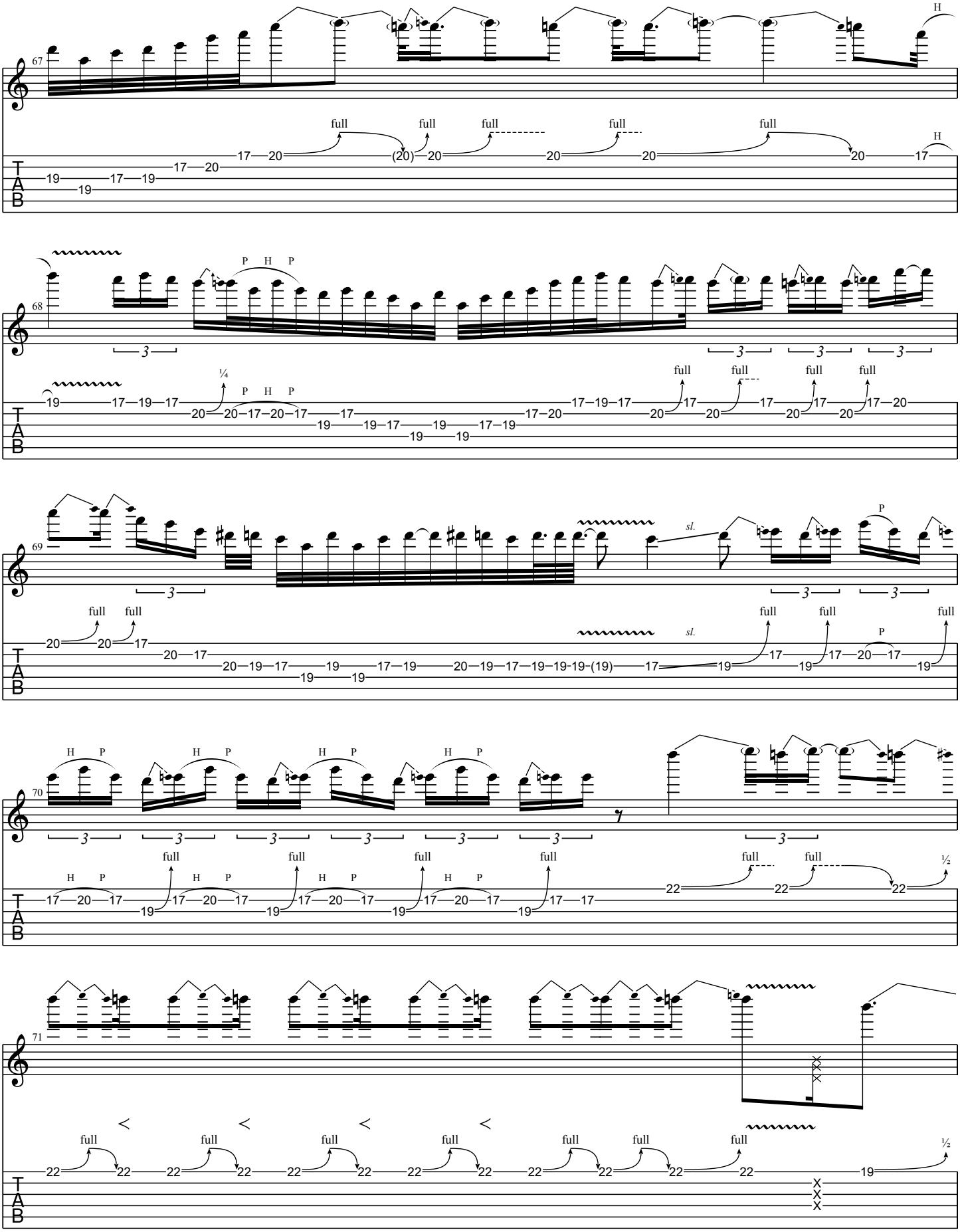
67
68
69
70
71
full
H
P
sl.
¼
½

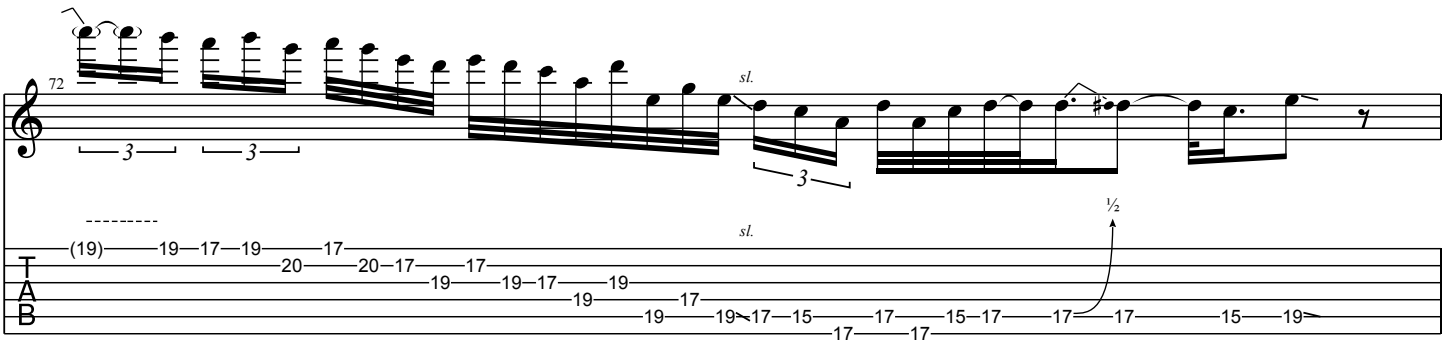
72
sl.
3
3
3
sl.
½
(19) 19 17 19 17
20 20 17 17
19 19 17 19
19 17
19 19 17 15 17 15 17 17 17 15 19
17 17

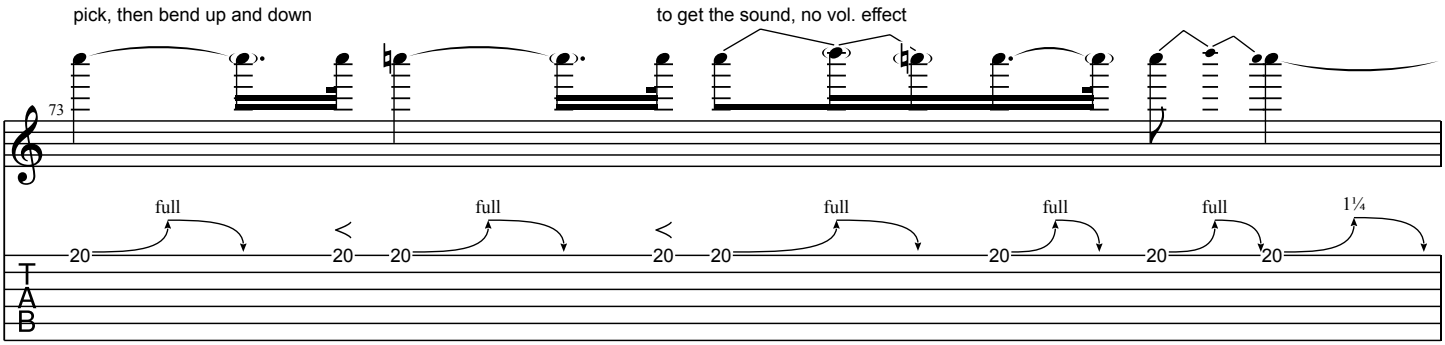
pick, then bend up and down
to get the sound, no vol. effect
73
full
full
full
full
full
1¼
20 20 20 20 20 20 20 20

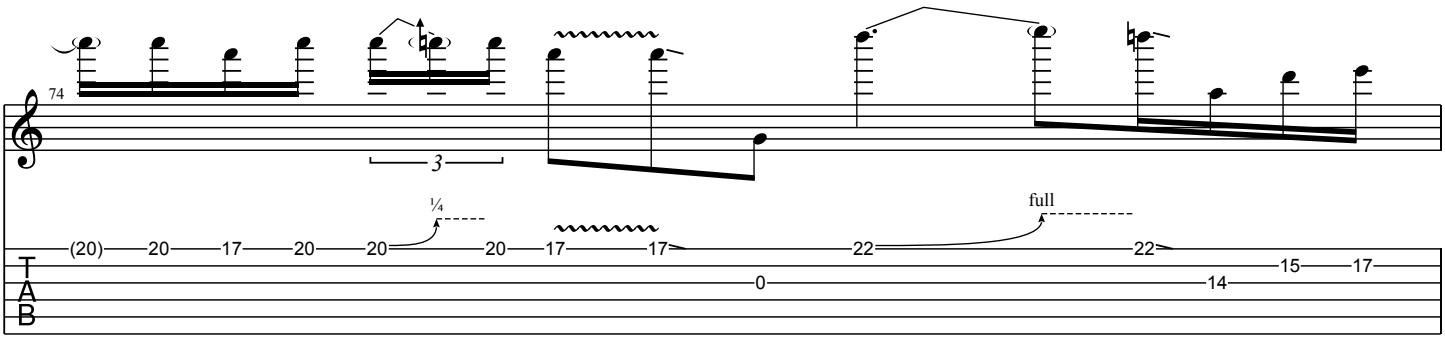
74
3
¼
full
(20) 20 17 20 20 20 17 17 22 22
0 14 15 17

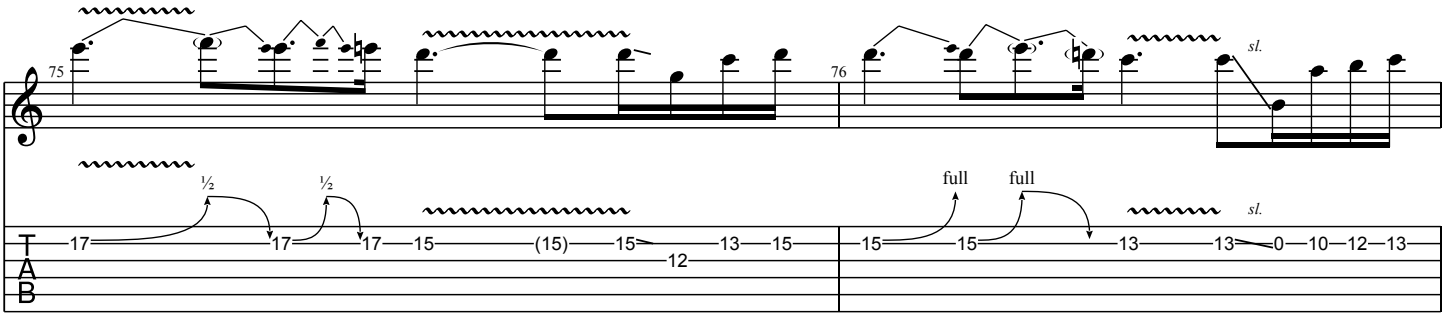
75
76
sl.
½
½
full
full
sl.
17 17 17 15 (15) 15 13 15
12
15 15 13 13 0 10 12 13

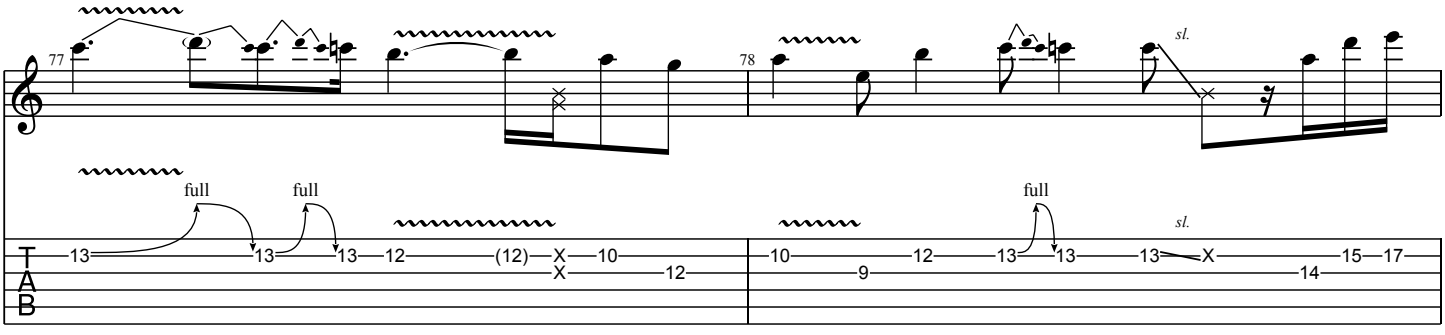
77
78
sl.
full
full
full
sl.
13 13 13 12 (12) X 10
X 12
10 12 13 13 13 X 15 17
9 14

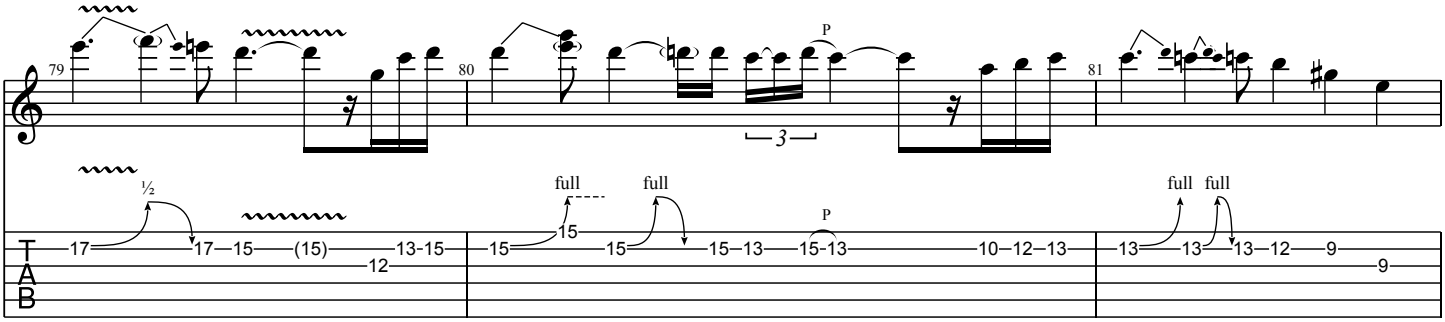
79
80
81
P
3
½
full
full
full
full
P
T
A
B

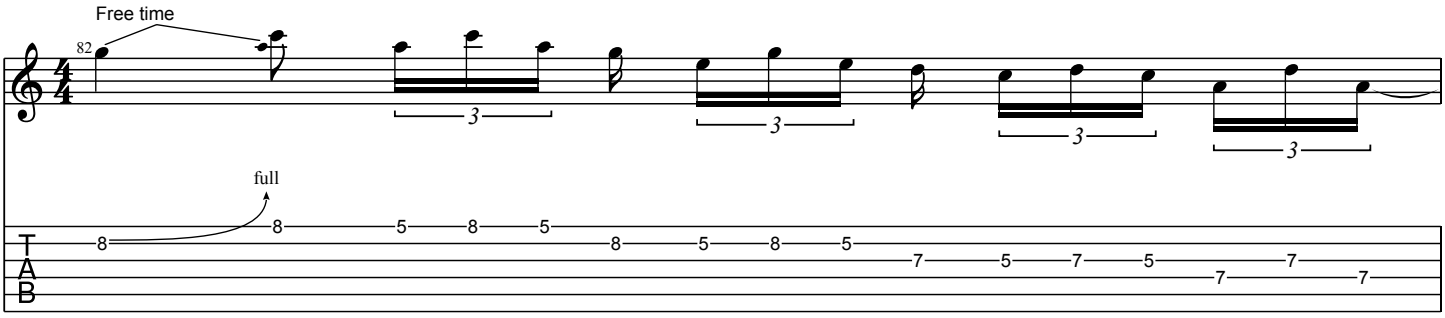
Free time
82
3
full
T
A
B

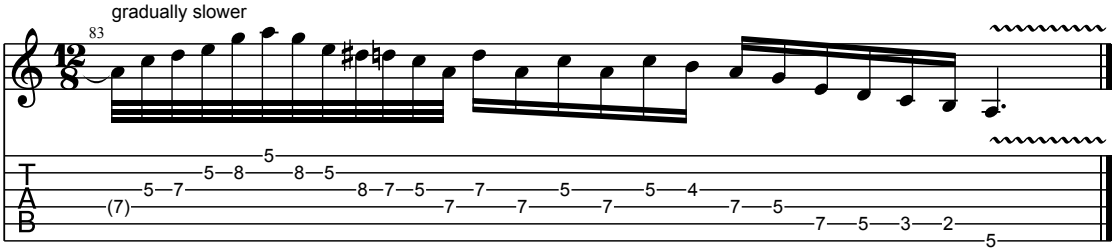
gradually slower
83
T
A
B