Classical Gas

Mason Williams

Words & Music by Mason Williams

Standard tuning

♩ = 100

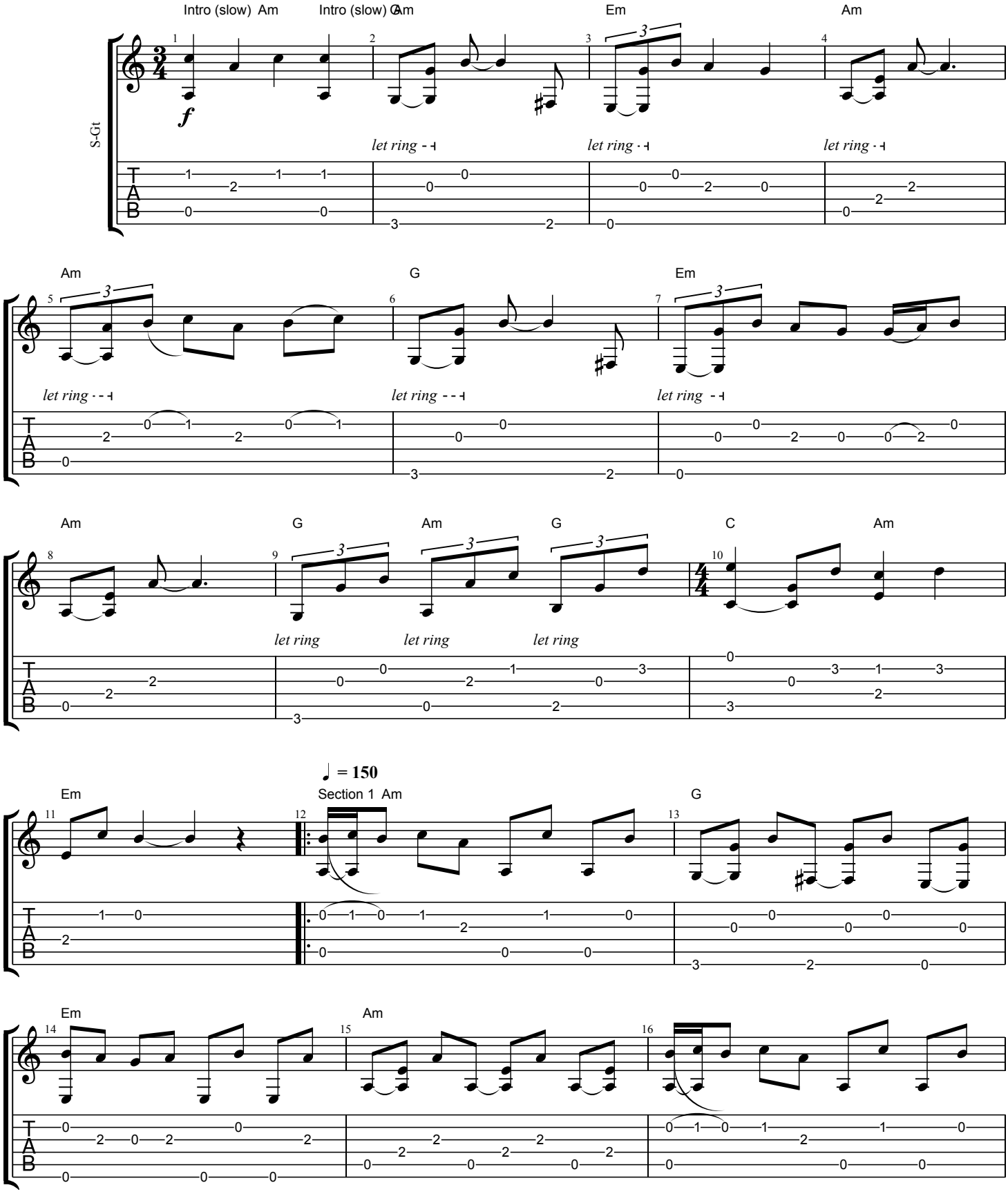

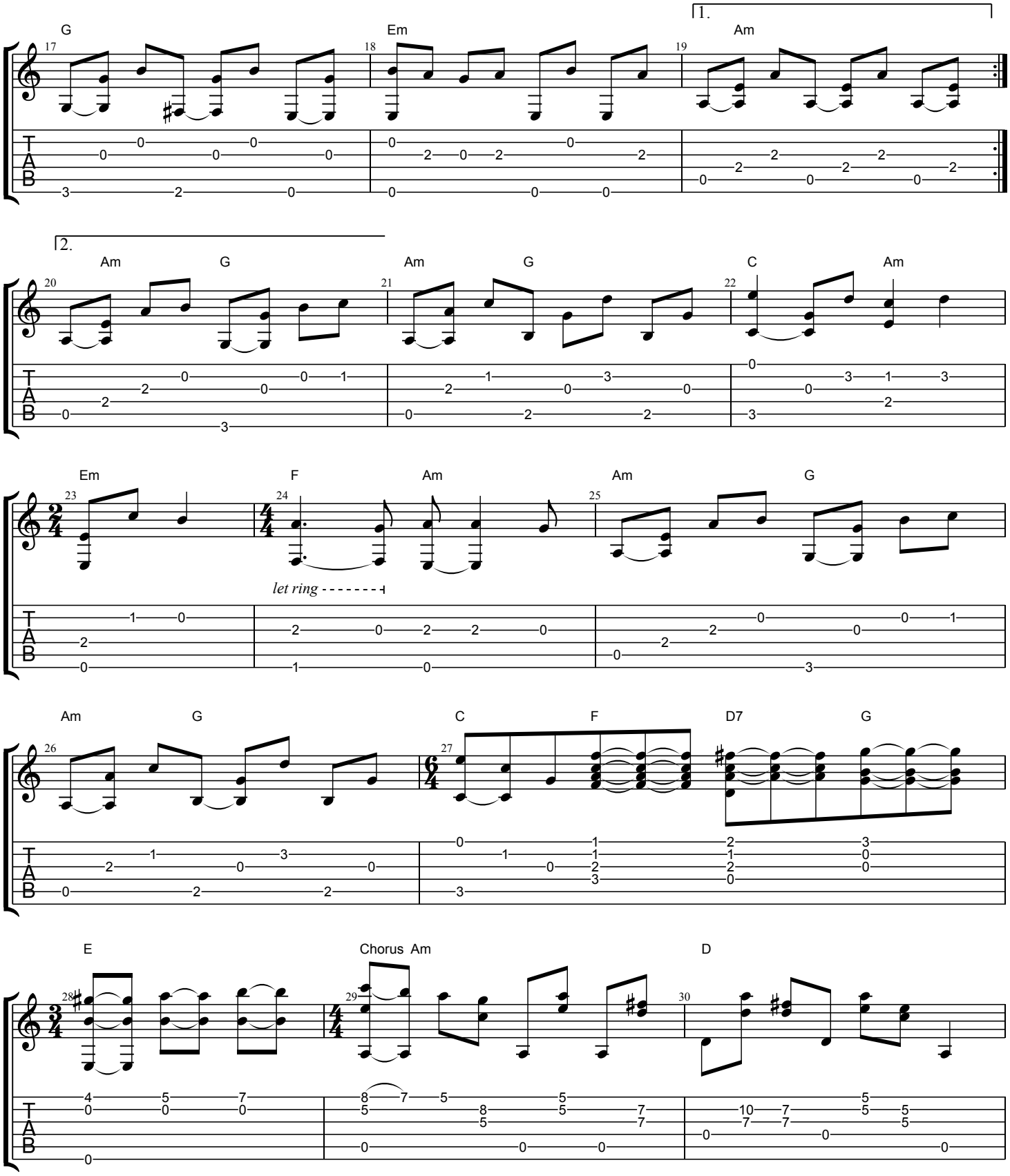
1.
G
Em
Am
17
18
19
2.
Am
G
Am
G
C
Am
20
21
22
Em
F
Am
Am
G
23
24
25
let ring
Am
G
C
F
D7
G
26
27
E
Chorus Am
D
28
29
30

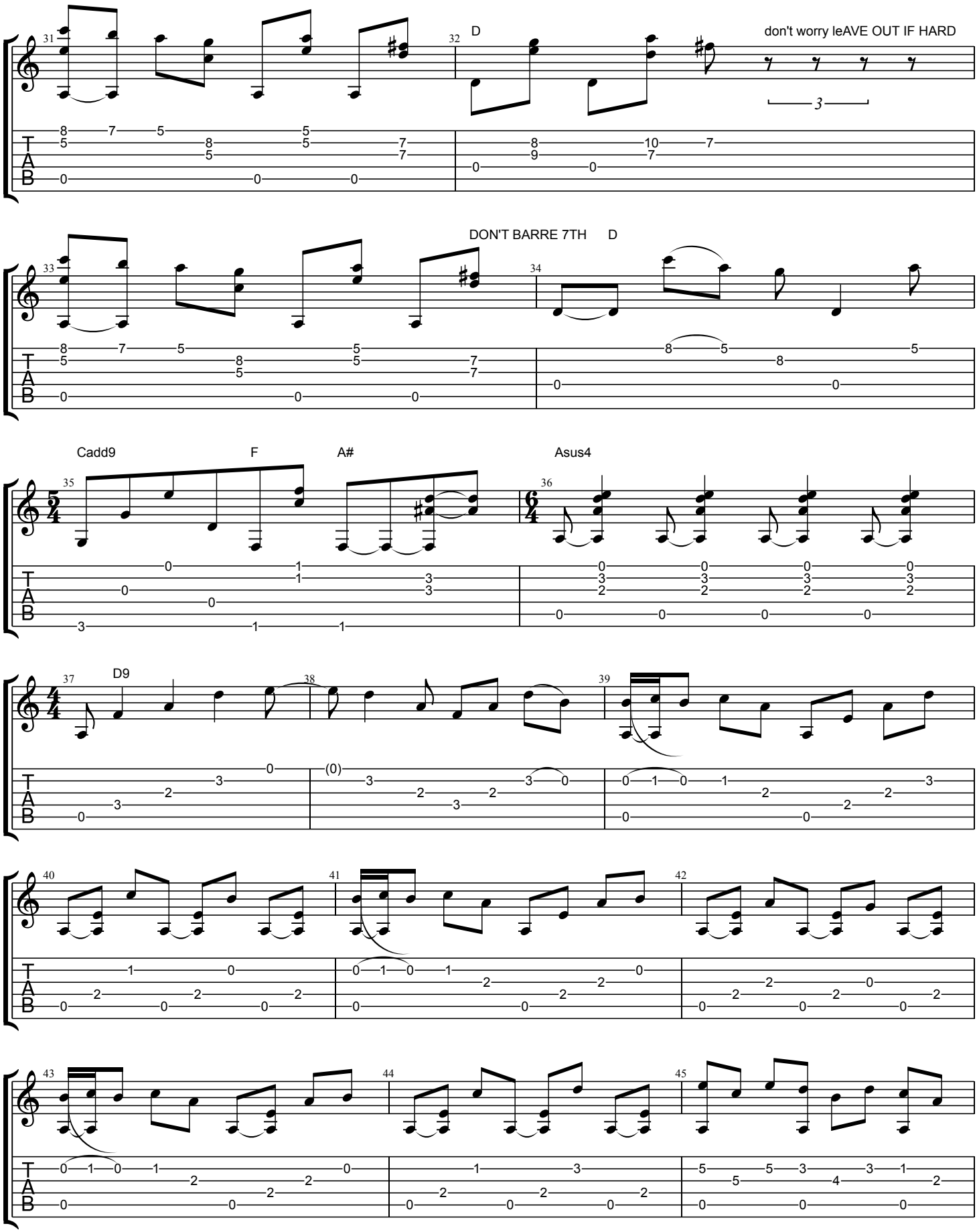
31
32
D
don't worry leAVE OUT IF HARD
3
33
DON'T BARRE 7TH
D
34
35
Cadd9
F
A#
36
Asus4
37
D9
38
39
40
41
42
43
44
45

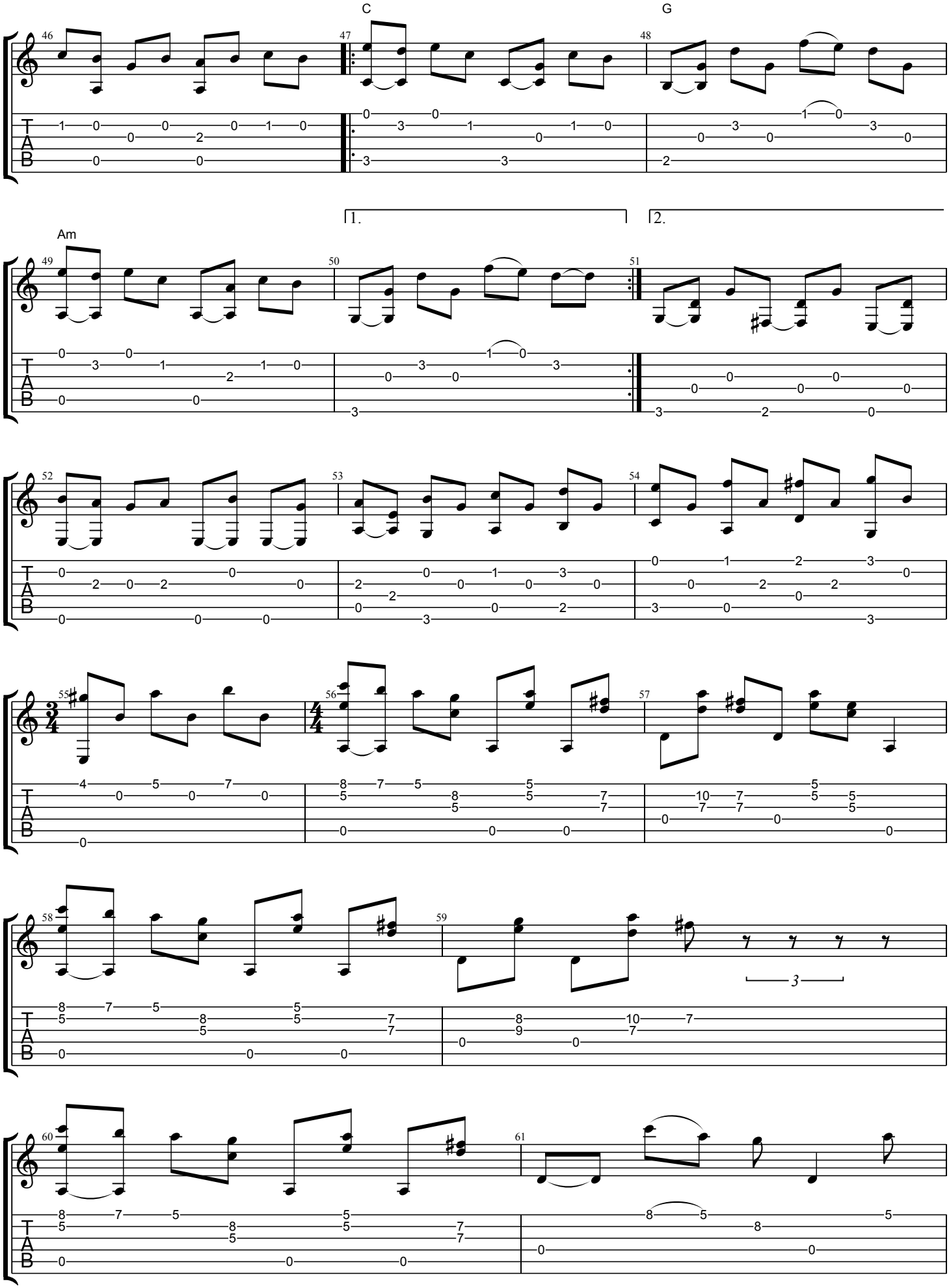
C
G
Am
1.
2.
3

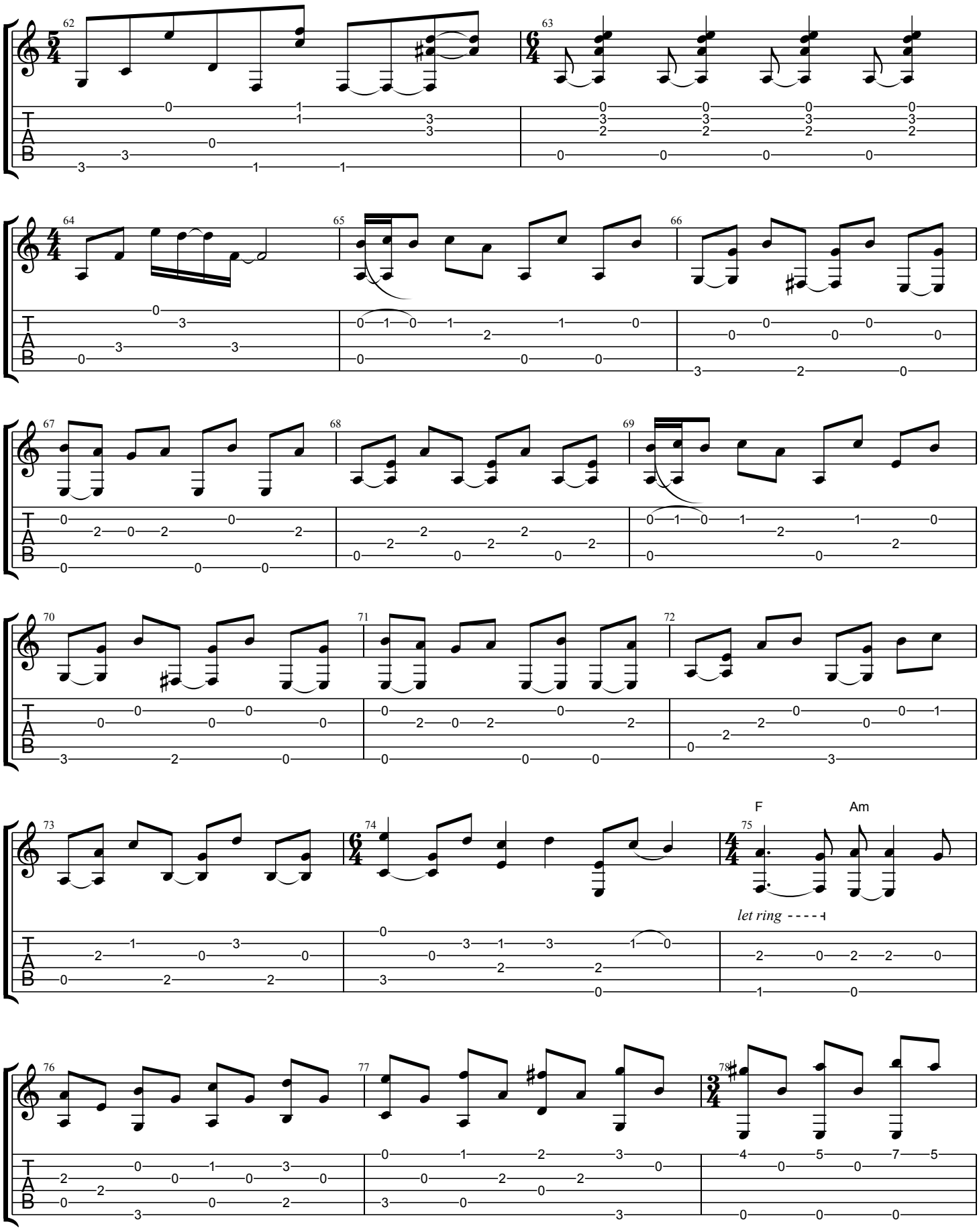
62
63
64
65
66
67
68
69
70
71
72
73
74
75
F
Am
let ring
76
77
78

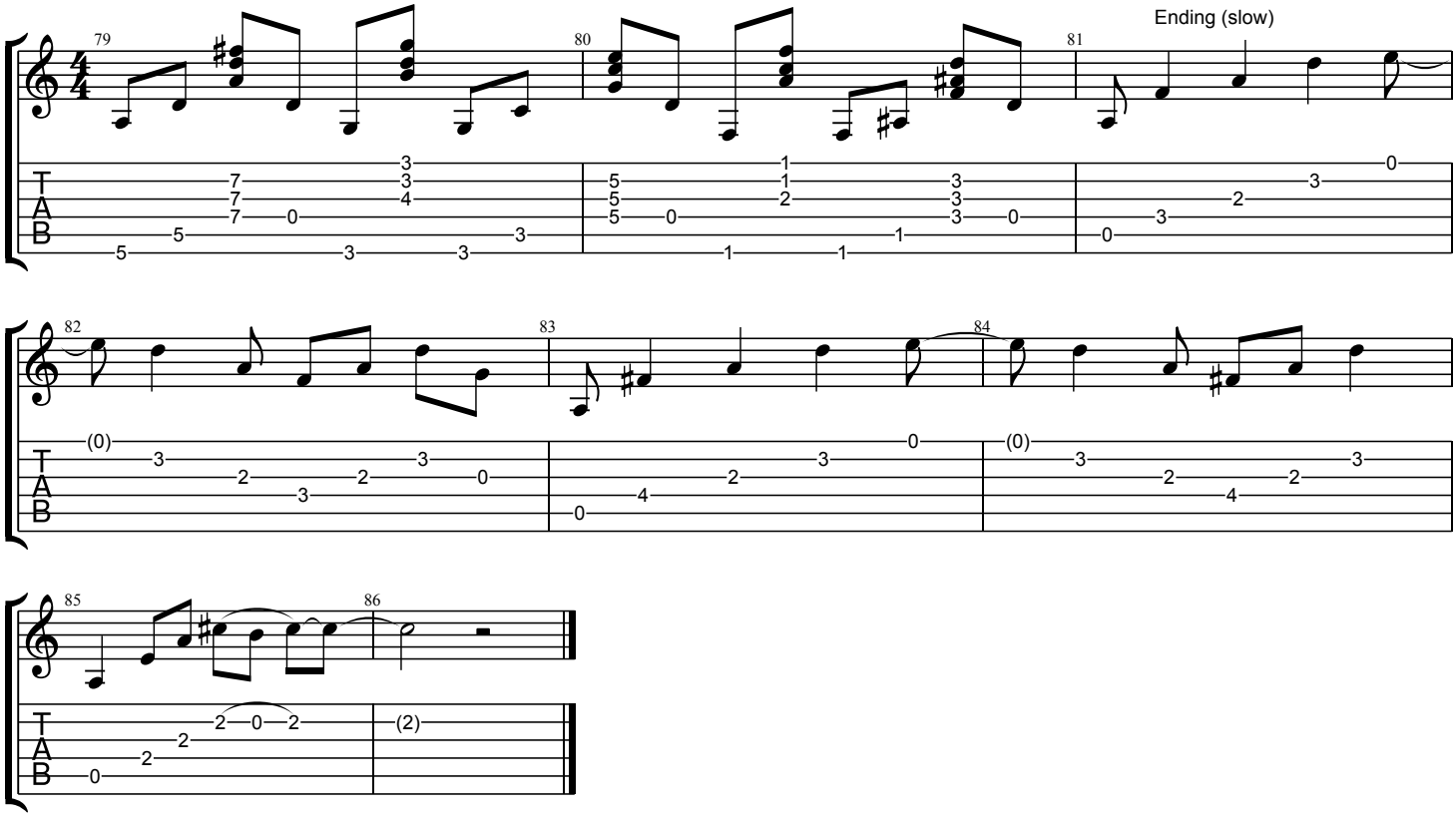
79
80
81
Ending (slow)
T
A
B

82
83
84
T
A
B

85
86
T
A
B