Wish You Were Here

Pink Floyd
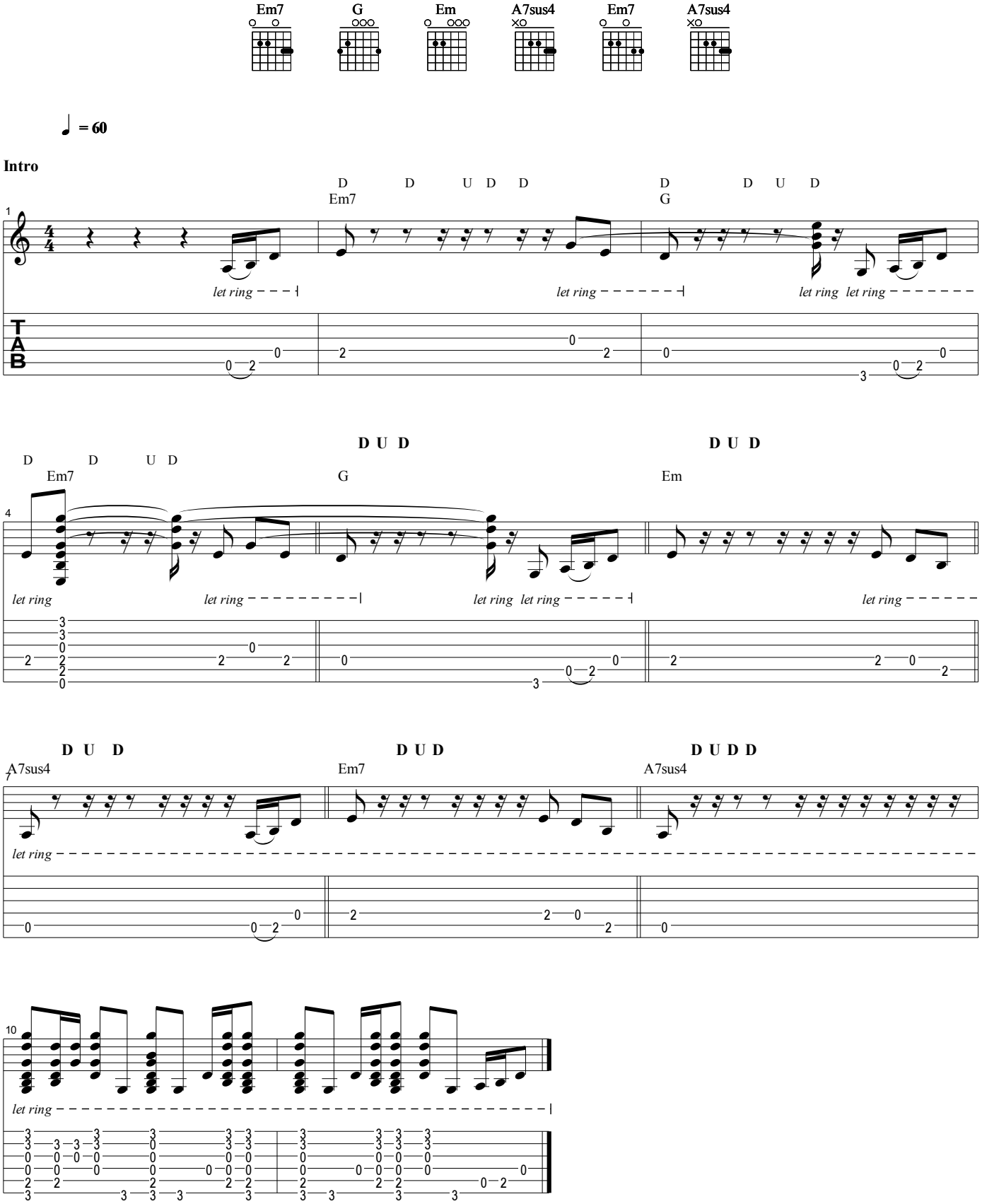
Wish You Were Here