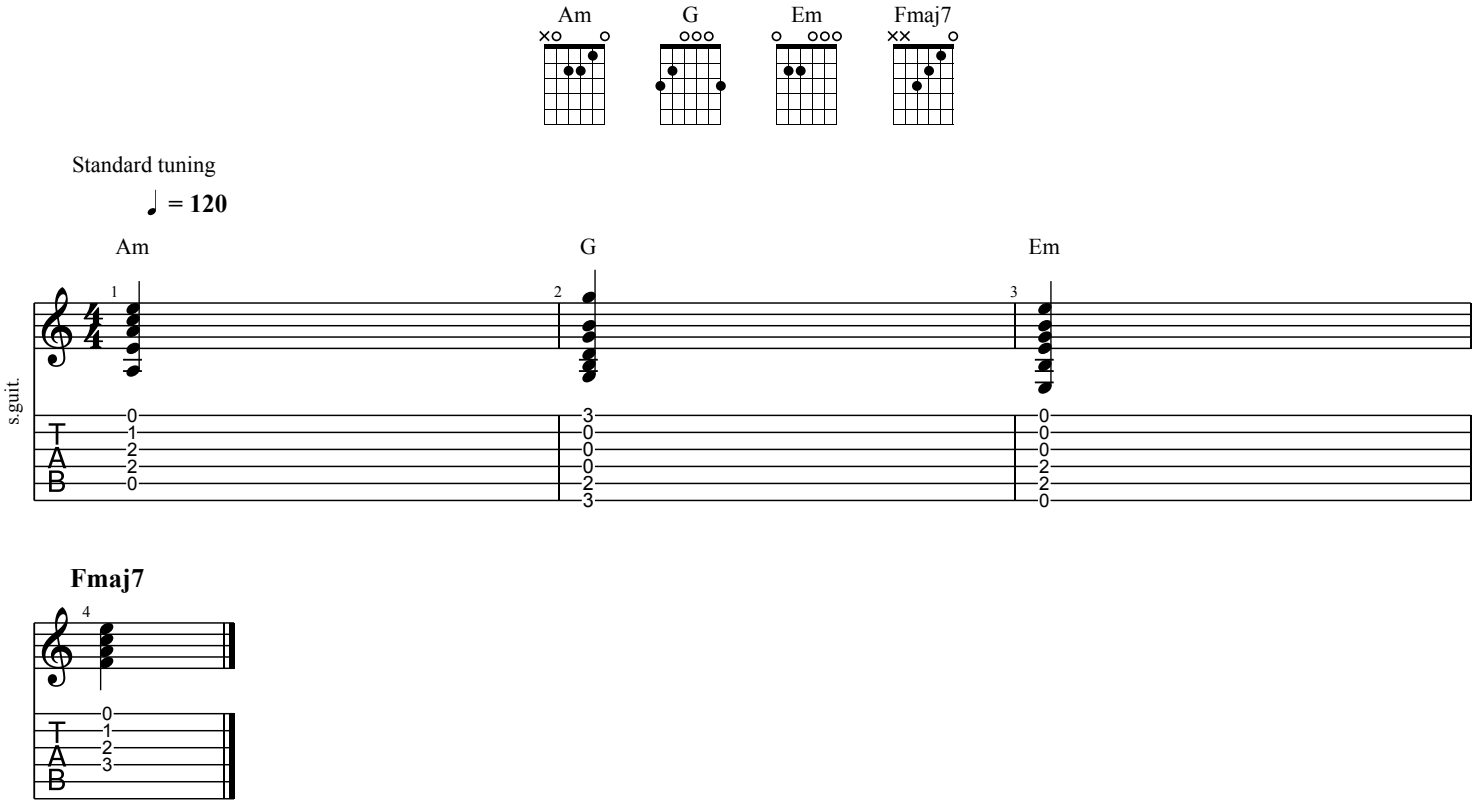
Am
G
Em
Fmaj7
Standard tuning
= 120
Am
G
Em
s.guit.
T
A
B
0 1 2 2 0
3 0 0 0 2 2 3
0 0 0 2 2 0
Fmaj7
0 1 2 3