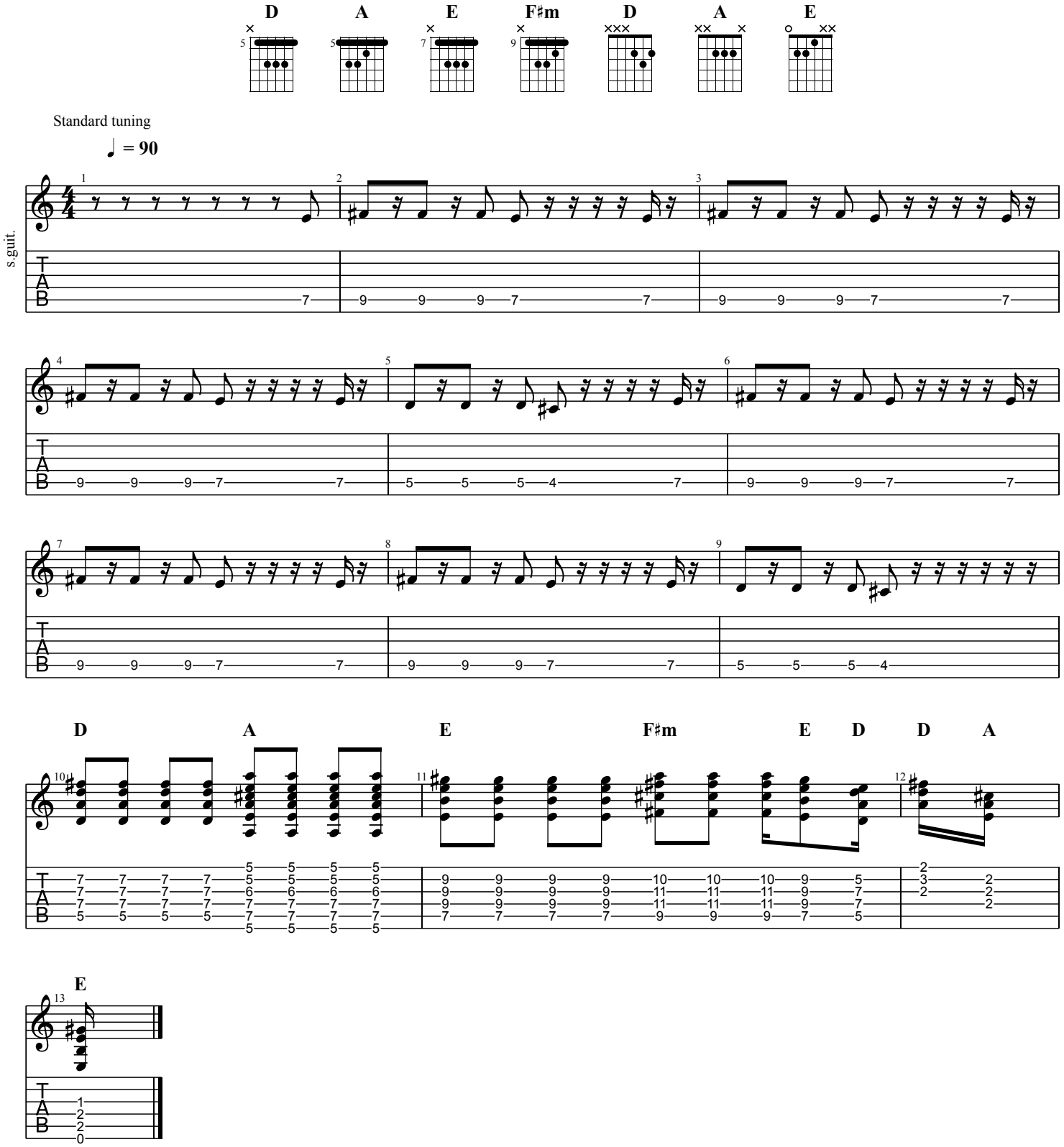
D
A
E
F♯m
D
A
E
Standard tuning
♩ = 90
s.guit.
D
A
E
F♯m
E
D
D
A
E