Layla

Eric Clapton (Tabbed by Mikkel Winther Jensen)

MTV Unplugged

Words & Music by Eric Clapton & Jim Gordon

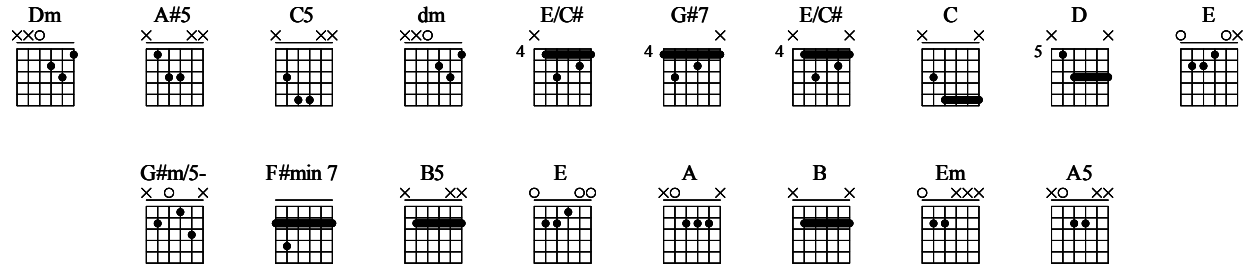

♩ = 70 (♫=♩♪)

Intro

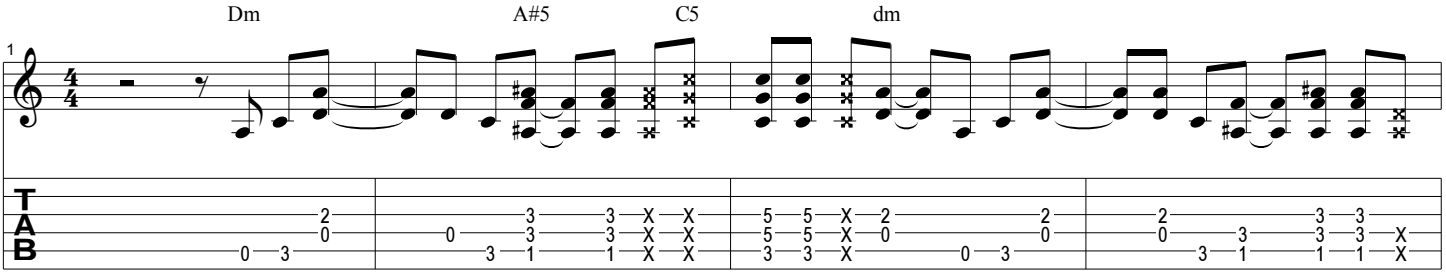

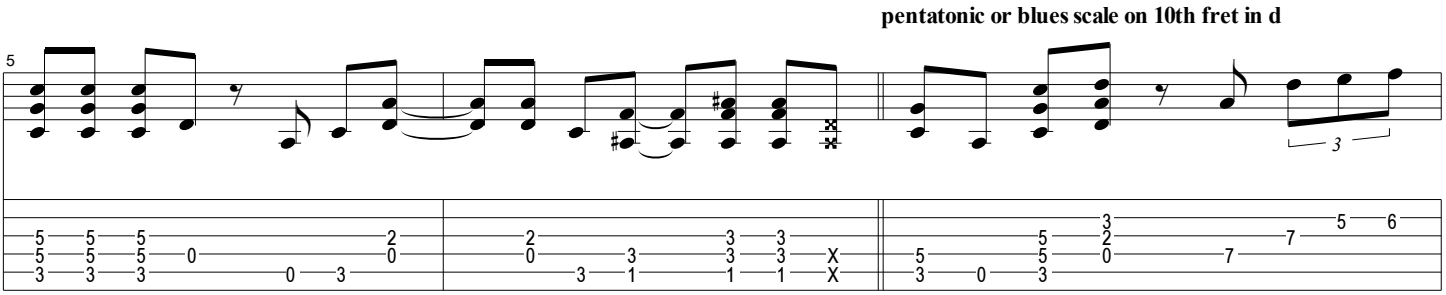

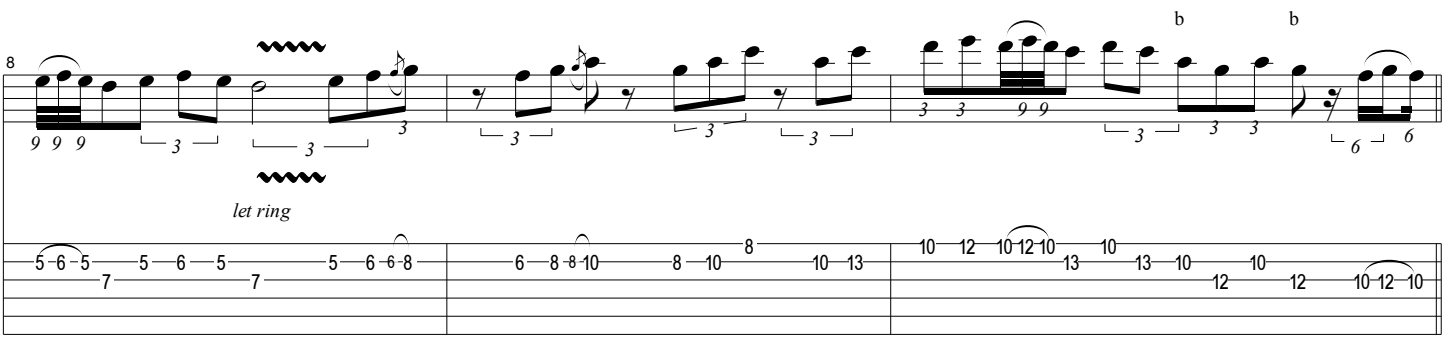

bar 7

Verses

E/C#

11

G#7 E/C# C D E G#m/5- F#min 7 B5 E A

15

Chorus

F#min 7 B Em A5

20

25

1 2 3

1. 2. 3.

29

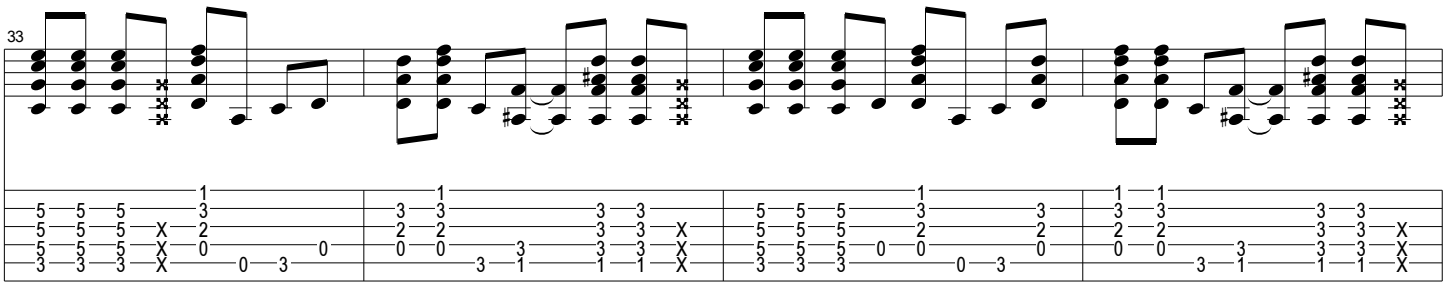

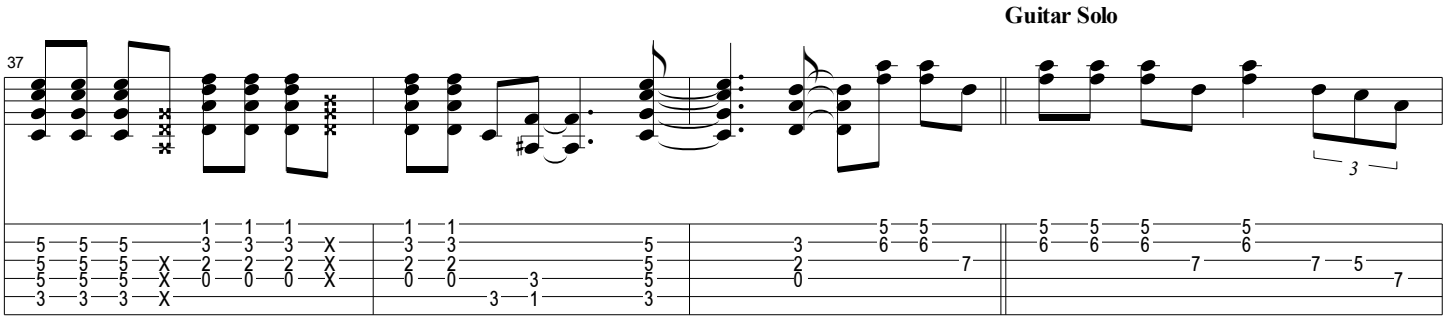

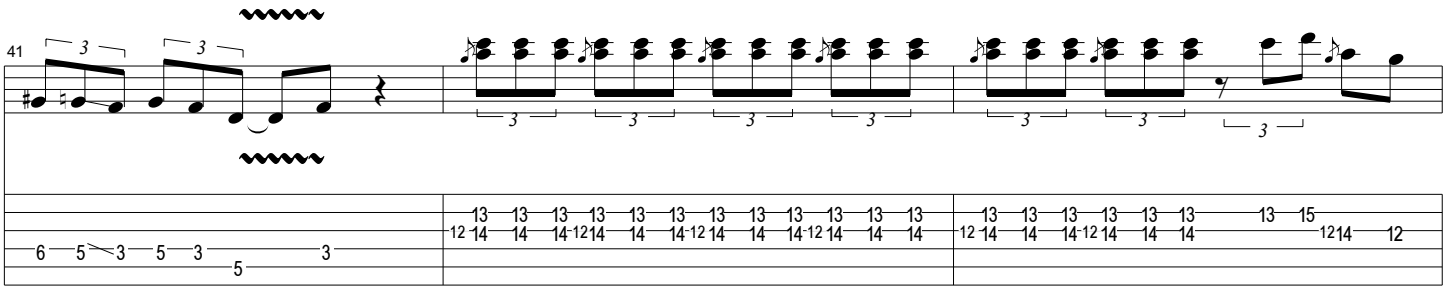

This bar is complete, but GPro doesn't understand

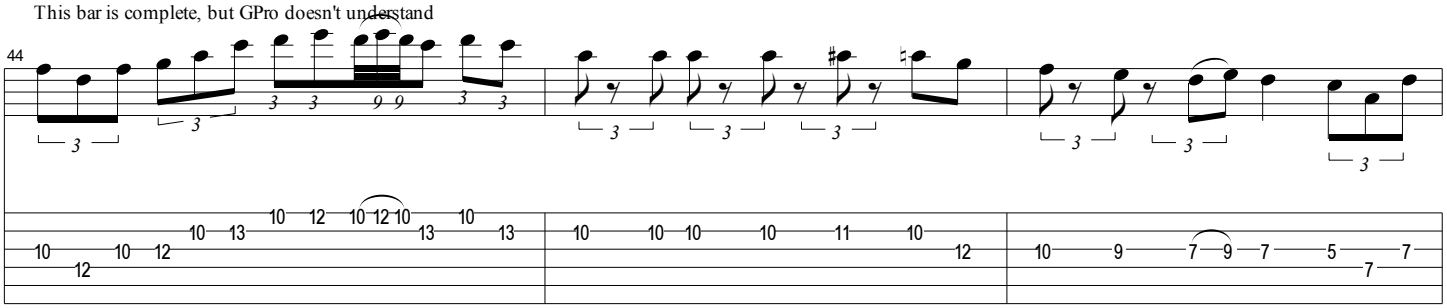

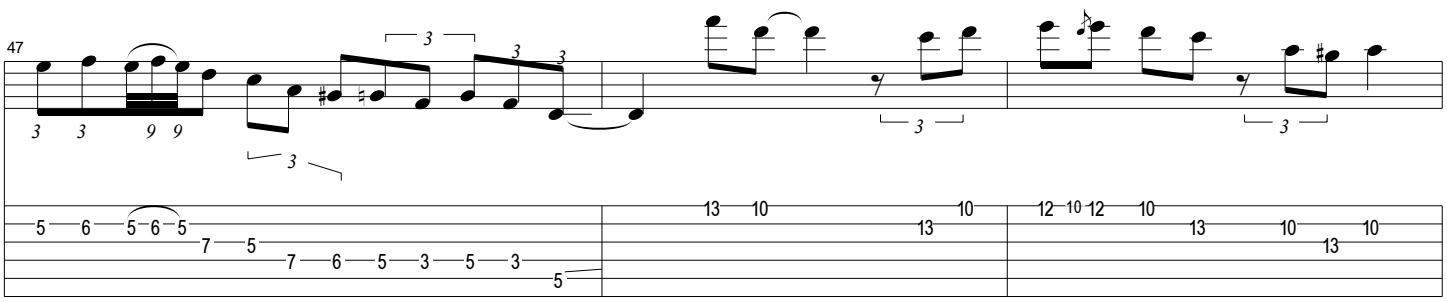

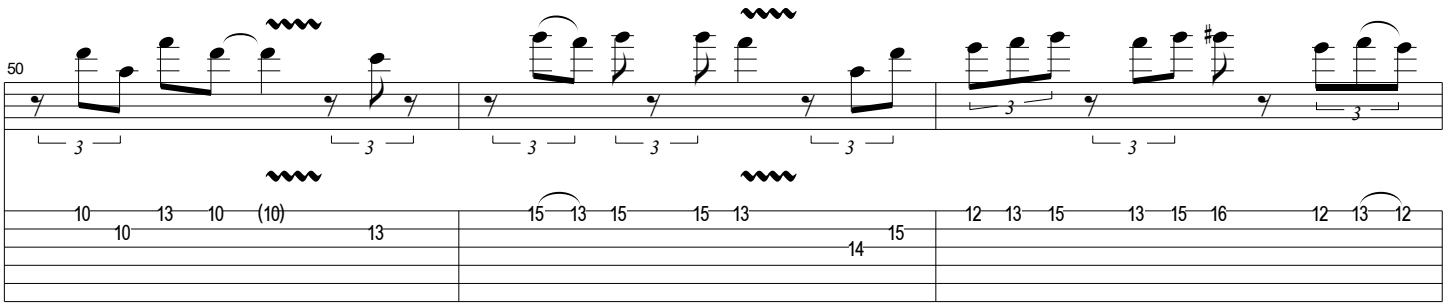

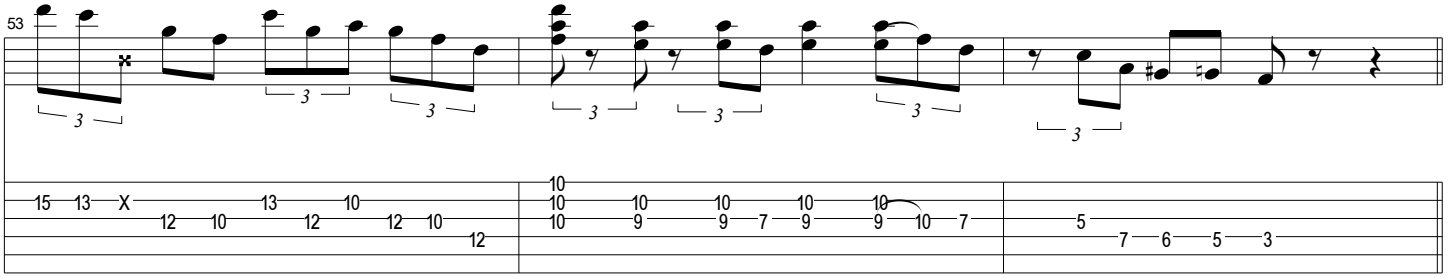

Chorus

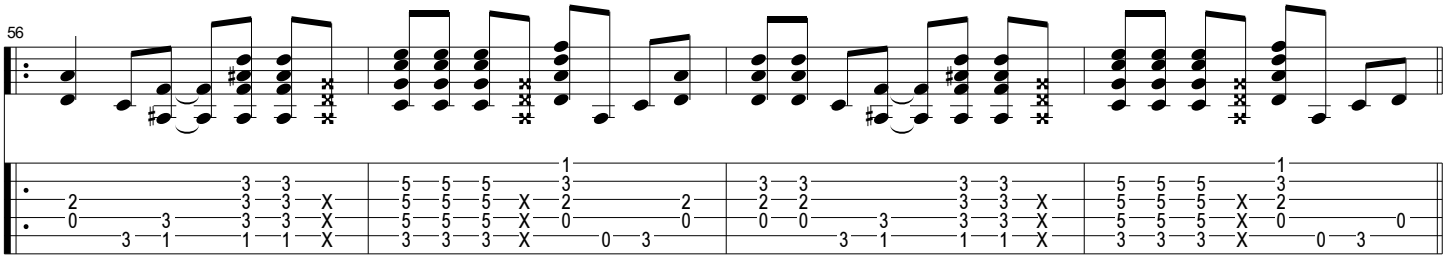

1

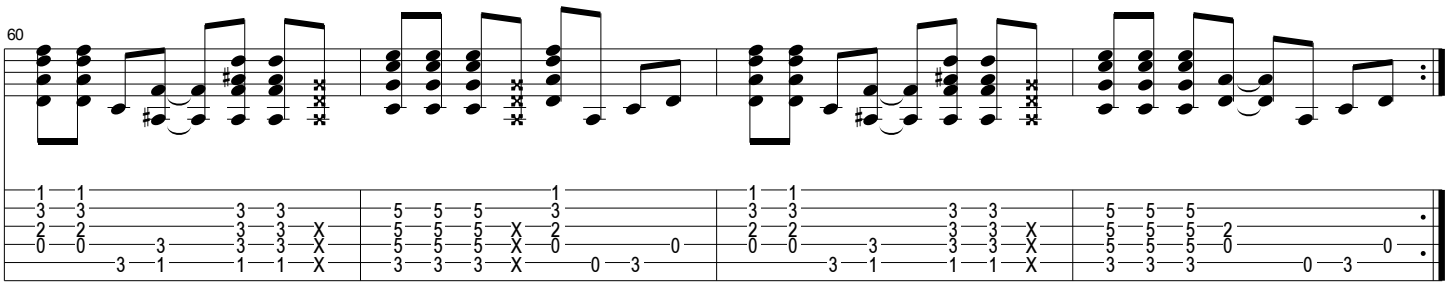

2

This bar is complete, but GPro doesn't understand

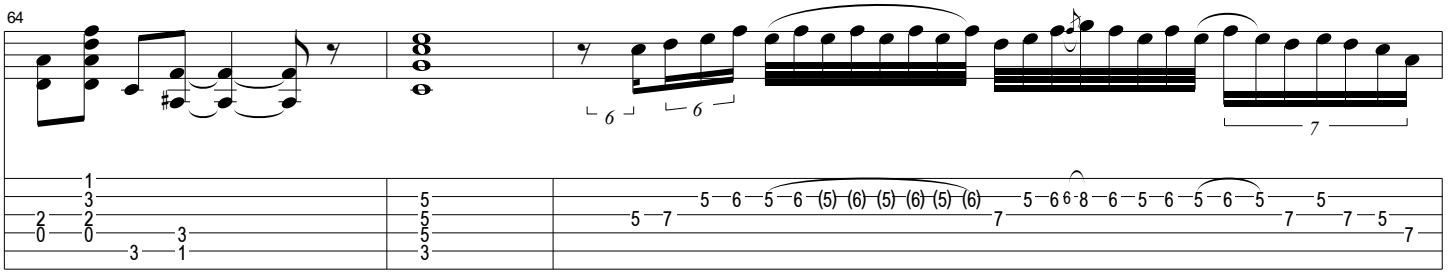

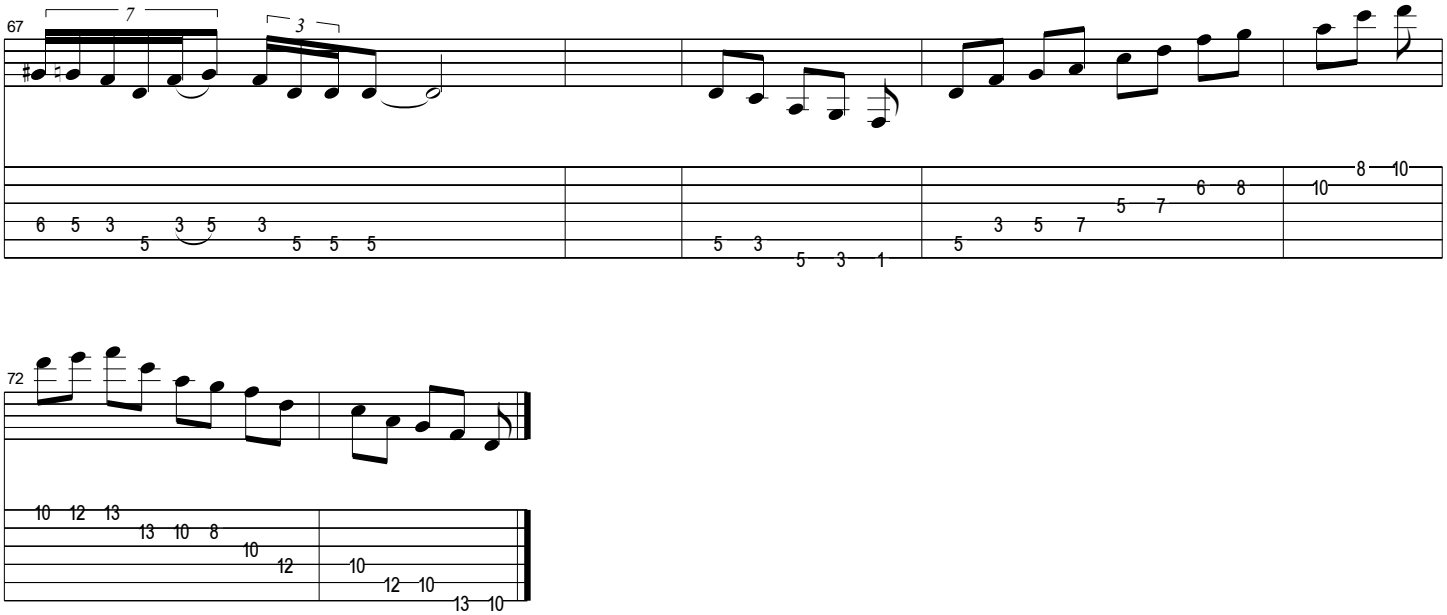
67
7
3
6 5 3 5 3 5 3 5 5 5
5 3 5 3 1
5 3 5 7 5 7 6 8 10 8 10
72
10 12 13 13 10 8 10 12 10 12 10 13 10