(I Can't Get No) Satisfaction
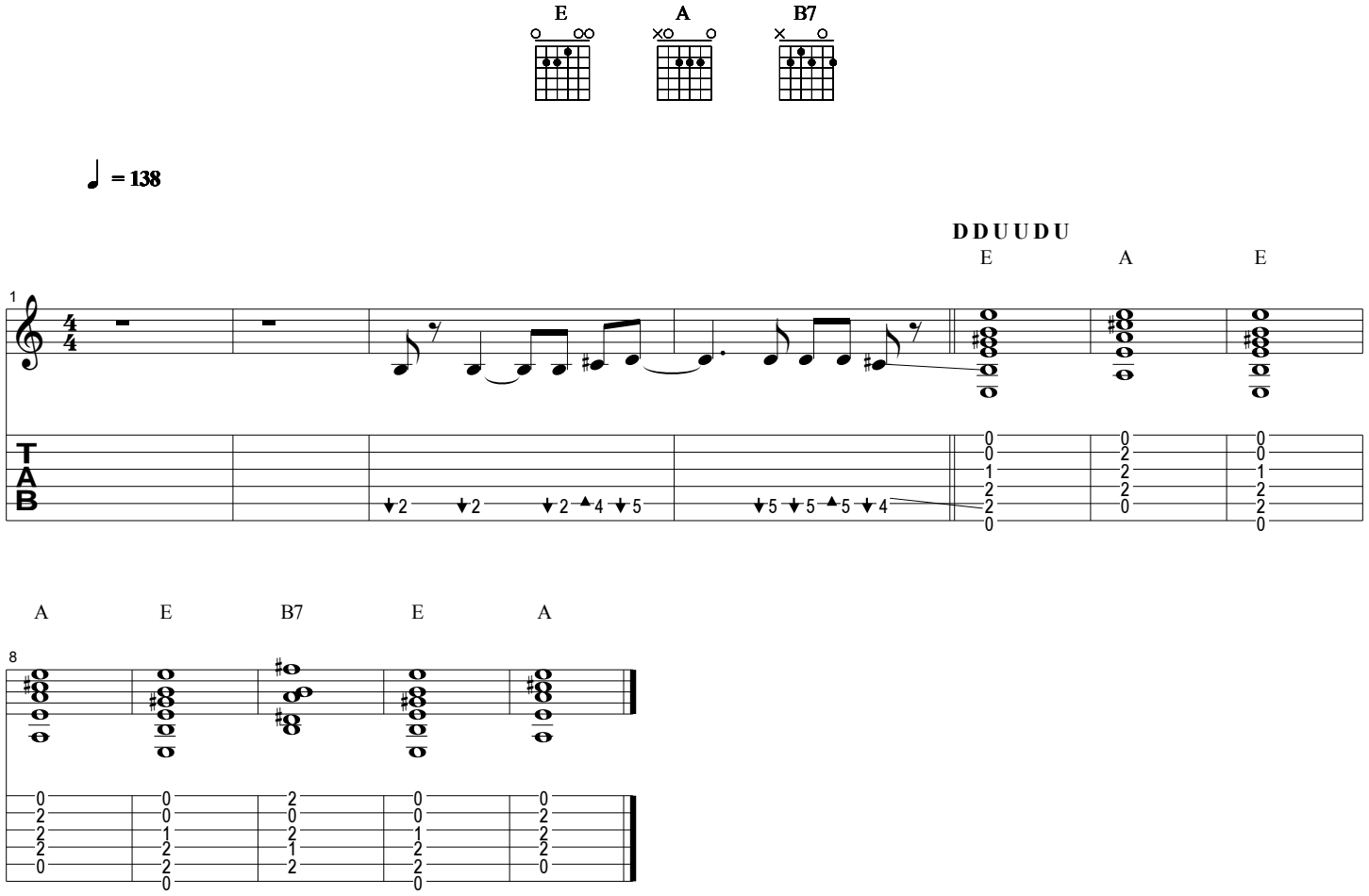
Rolling Stones