Despacito

Arranged by Mattias Krantz

Justin Bieber & Luis Fonsi

Standard tuning

♩ = **88**

Capo fret 7

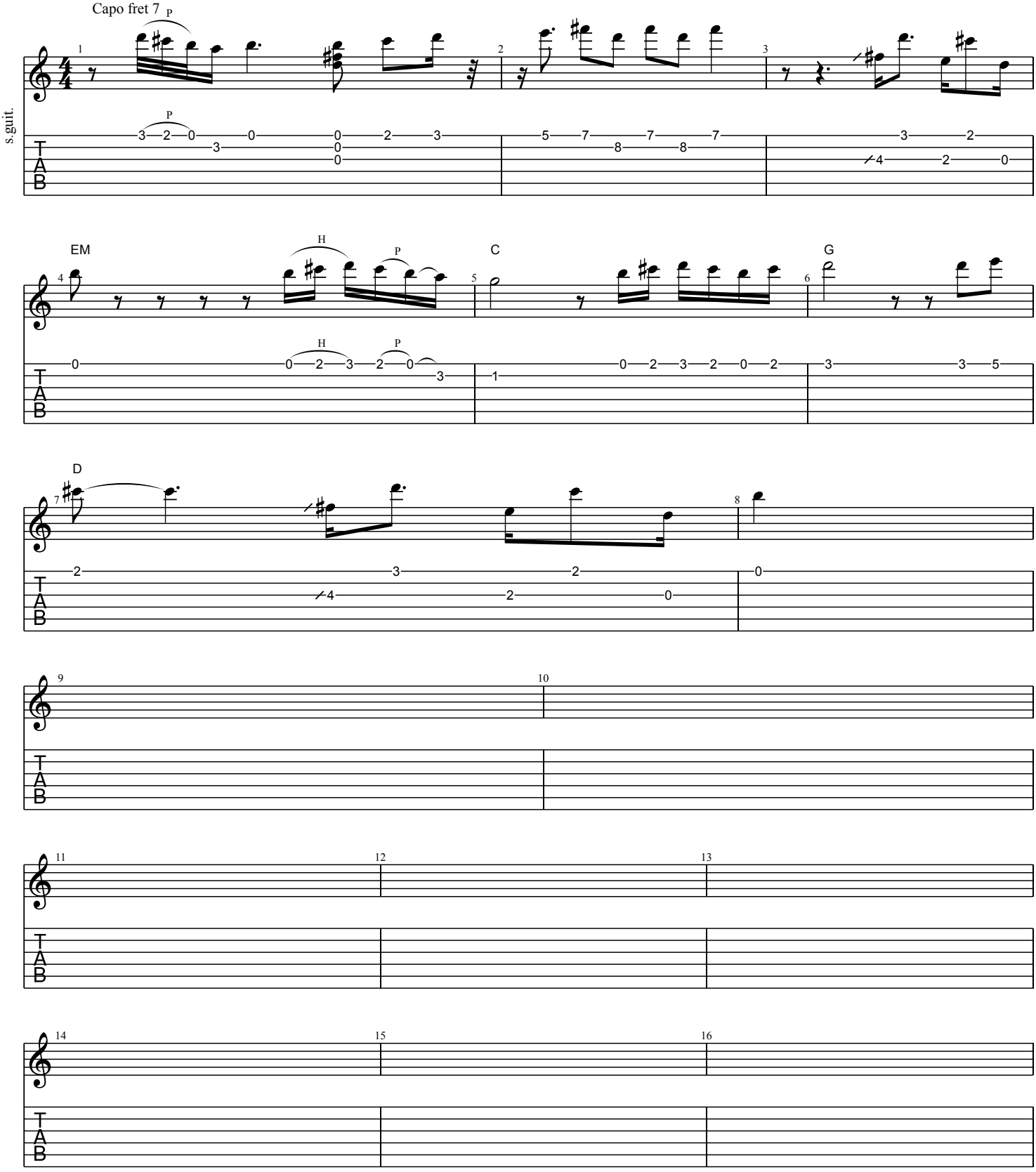

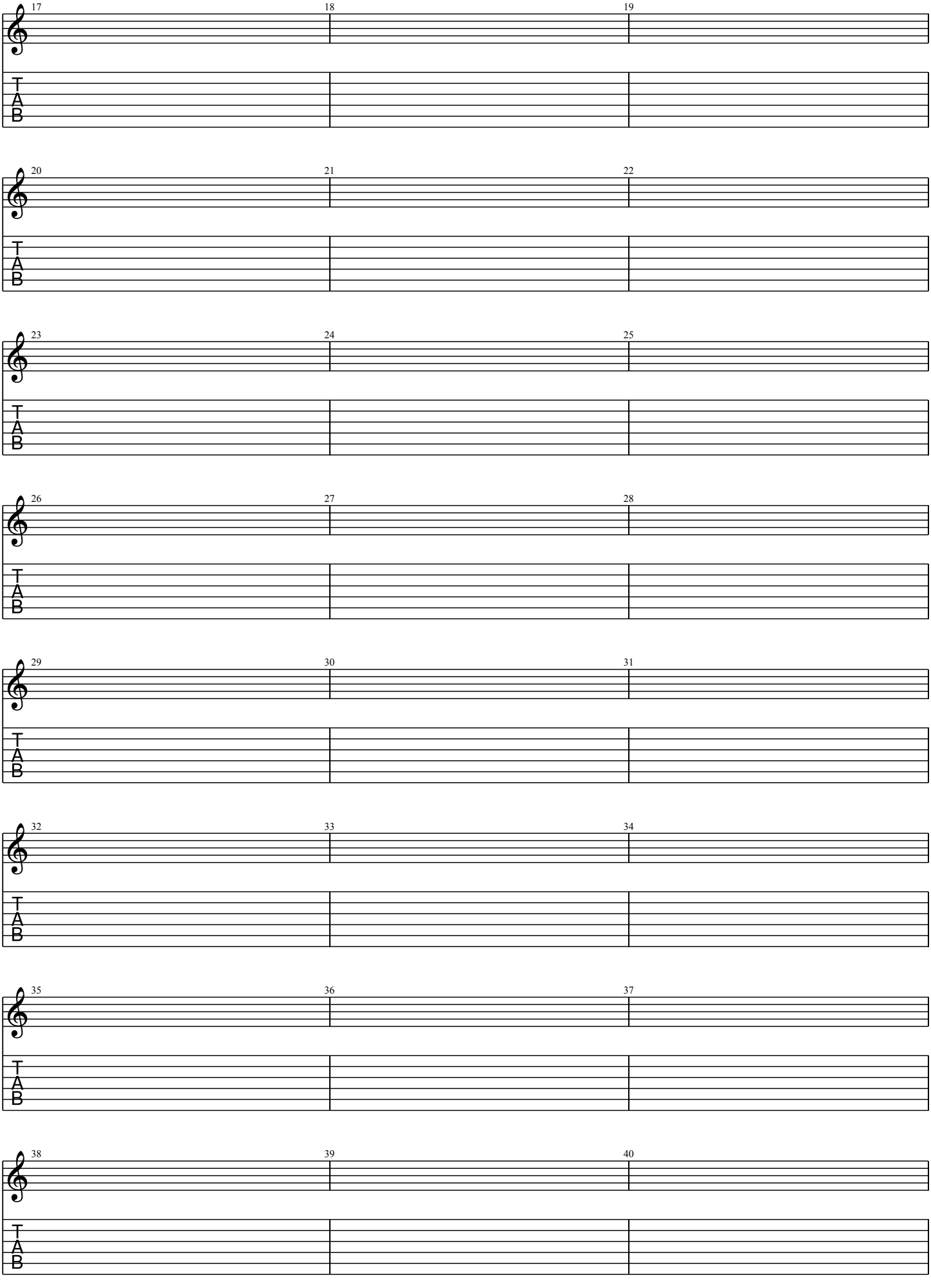
17
18
19
20
21
22
23
24
25
26
27
28
29
30
31
32
33
34
35
36
37
38
39
40
T
A
B

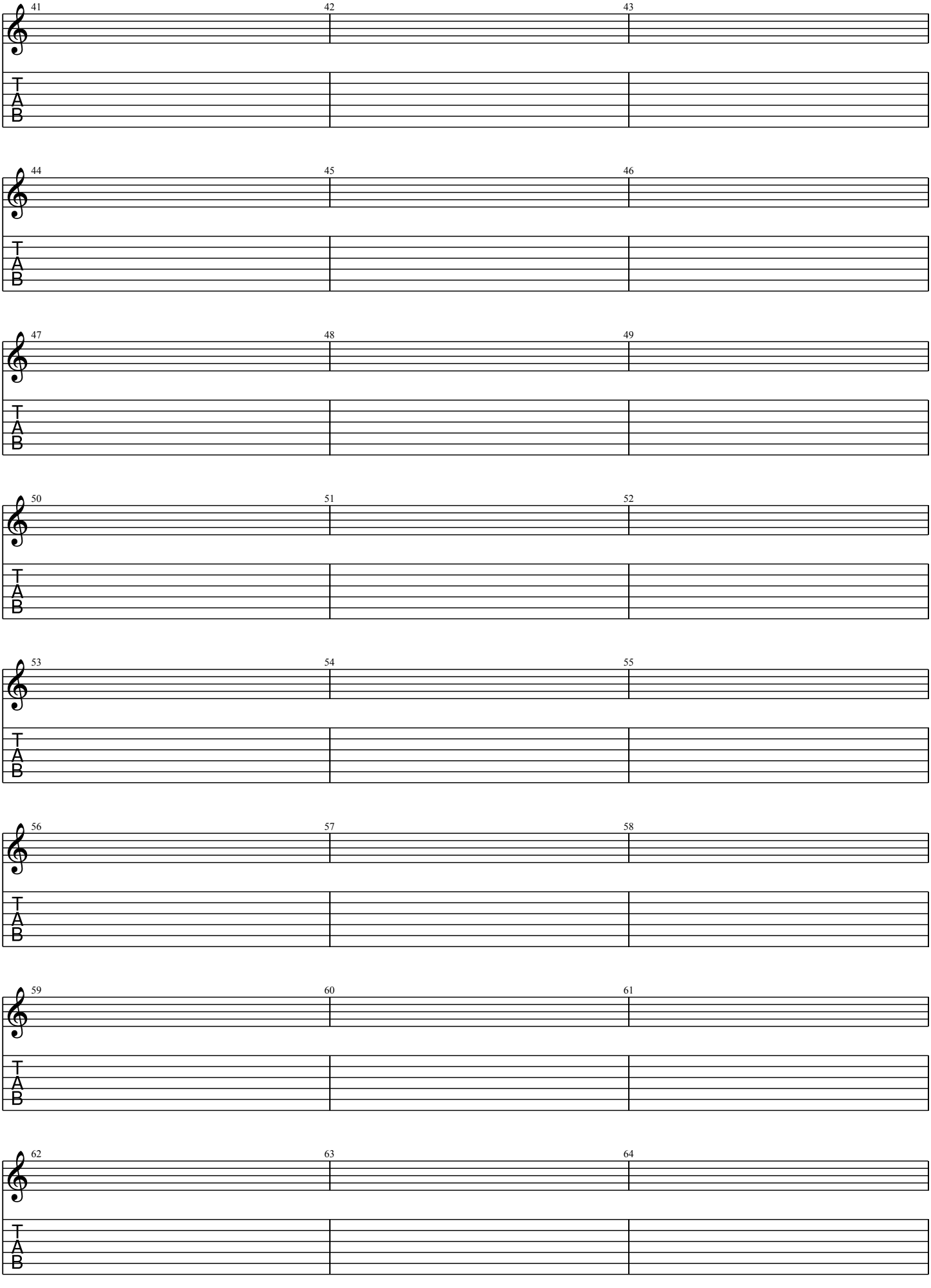
41
42
43
44
45
46
47
48
49
50
51
52
53
54
55
56
57
58
59
60
61
62
63
64
T
A
B

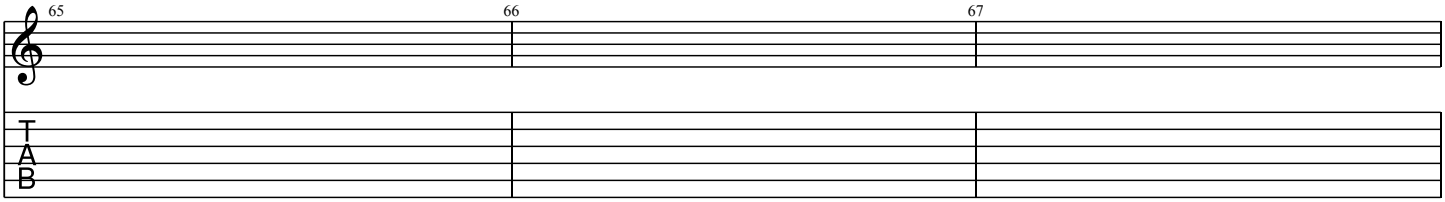
65
66
67
T
A
B

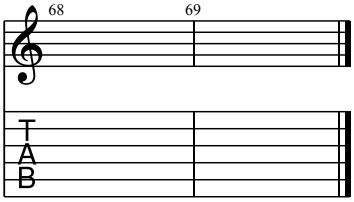
68
69
T
A
B